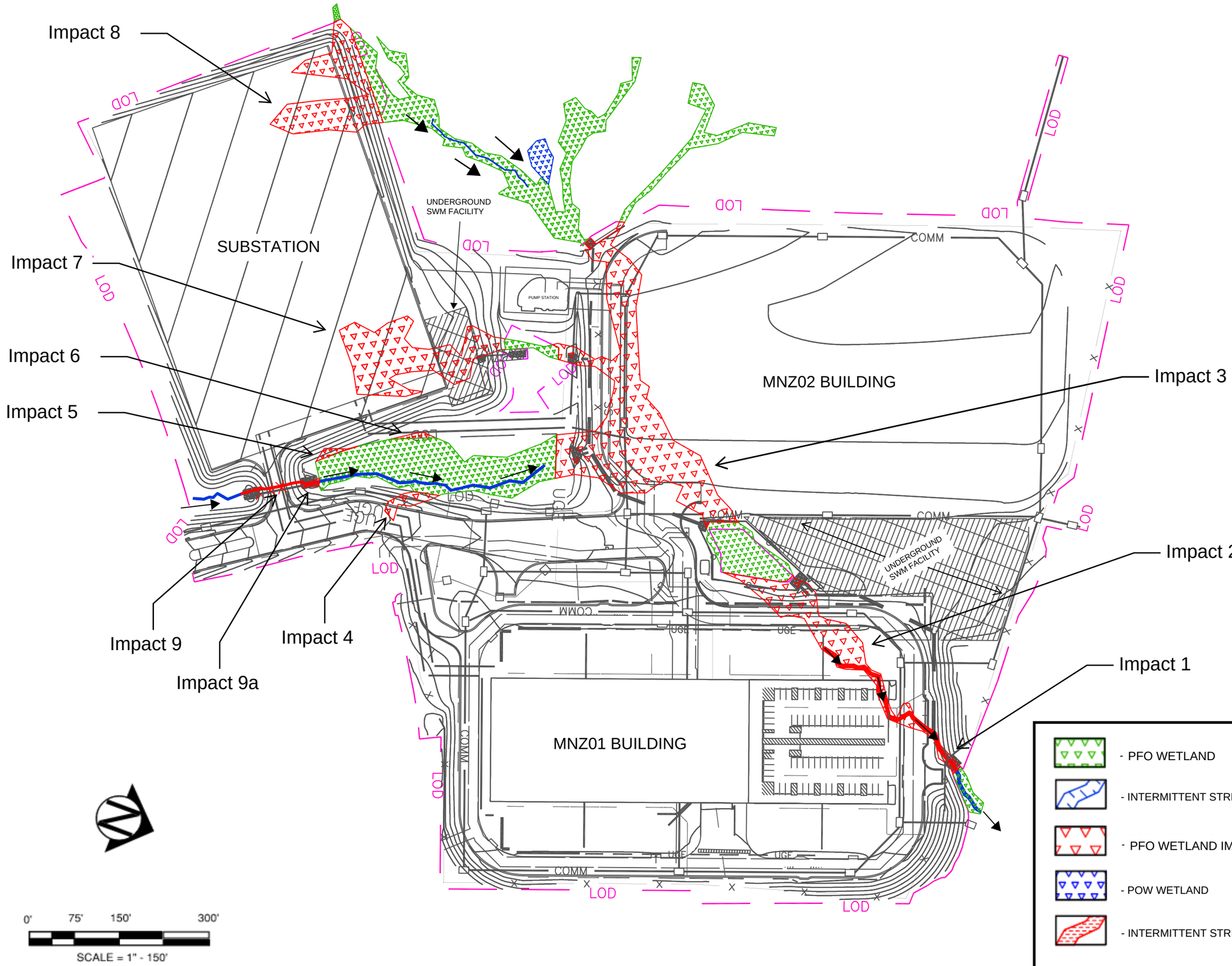

Dewberry

MNZ01 DATA CENTER

PRINCE WILLIAM COUNTY, VA

DRAWN BY: R. HAYLER

WETLAND IMPACTS OVERALL