

SAMPLE AND BUILDING INSPECTION REPORT

Client: Rock Island, Installation-wide Asbestos Survey, Phase VI, Quadrants 1, 2, 3, and 4

Location: 92
 Building Use/Description: Ltc. Mj housing
 AVG. # People/Hr: 4
 AVG. # Hrs/Day: 14
 AVG. # Days/Year: 340
 AVG. # Person Hrs/Year: 19040

Date: 1/14/1997
 Inspectors: S. Lynn, W. Kosco

Type of Material	Suspect ACBM	Sample No.	*Quantity	Condition	Friable	Physical	Air	Vibration	Water	Hazard Rank
0.5"x1" white/grey linoleum	Yes	136RIA 92.4.2.1 - ND		Good	No	Moderate	Low	Low	Low	2
12 " white with gold flecks FT	No	NA -	50 sf		No					
12" white with gold specks	Yes	208RIA 92.1.1.1 - ND	50 sf	Good	No	Moderate	Low	Low	Low	2
12" white with gold specks FT	Yes	133RIA 92.1.1.1 - 2% CH	85 sf	Good	No	Moderate	Low	Low	Low	2
12" white with gold specks FT	No	NA - assumed (see #13)	85 sf		No					
4" tan CBM	Yes	173RIA 92.2.1.1 - ND	45 lf	Good	No	Low	Low	Low	Low	1
4" white CBM	Yes	210RIA 92.3.1.1 - ND	24 lf	Good	No	Low	Low	Low	Low	1
Drywall	Yes	135RIA 92.3.1.1 - <1% CH		Good	Yes	Low	Low	Low	Low	1
Drywall	Yes	137RIA 92.3.2.2 - 1% CH		Good	Yes	Low	Low	Low	Low	1
Grey /tan square linoleum	Yes	172RIA 92.1.1.1 - ND	210 sf	Good	No	Moderate	Low	Low	Low	2
Vibration dampener (black)	Yes	174RIA 92.3.1.1 - ND	4 lf	Good	No	Low	Low	High	Low	1
white stone print linoleum	Yes	134RIA 92.2.1.1 - 30% CH	26 sf	Good	No	Moderate	Low	Low	Low	2

Notes:

ACBM = Asbestos-containing building material
 CH = Chrysotile
 AM = Amosite
 CR = Crocidolite
 DCW = Domestic cold water
 DHW = Domestic hot water
 ND = Not detected
 Dup = Duplicate

psi = Pounds per square inch
 TSI = Thermal system insulation
 FT = Floor tile
 CT = Ceiling tile
 CBM = Cove base molding
 lf =Linear feet
 sf = Square feet
 NA = No sample collected

*Quantities listed are totals per homogeneous area, unless otherwise indicated in the description of the material.

SAMPLE AND BUILDING INSPECTION REPORT

Client: Rock Island, Installation-wide Asbestos Survey, Phase VI, Quadrants 1, 2, 3, and 4

Location: 92

Date: 1/14/1997

Building Use/Description: Ltc. Mj housing

Inspectors: S. Lynn, W. Kosco

AVG. # People/Hr: 4

AVG. # Hrs/Day: 14

AVG. # Days/Year: 340

AVG. # Person Hrs/Year: 19040

Type of Material	Suspect ACBM	Sample No.	*Quantity	Condition	Friable	Physical	Air	Vibration	Water	Hazard Rank
White stone print linoleum	Yes	209RIA 92.2.1.1.1 - 22% CH		Good	No	Moderate	Low	Low	Low	2
White stone print linoleum	No	NA -	20 sf		No					
White stone print linoleum	No	NA - assumed (see #134)	26 sf		No					

Notes:

ACBM = Asbestos-containing building material

CH = Chrysotile

AM = Amosite

CR = Crocidolite

DCW = Domestic cold water

DHW = Domestic hot water

ND = Not detected

Dup = Duplicate

psi = Pounds per square inch

TSI = Thermal system insulation

FT = Floor tile

CT = Ceiling tile

CBM = Cove base molding

lf = Linear feet

sf = Square feet

NA = No sample collected

*Quantities listed are totals per homogeneous area, unless otherwise indicated in the description of the material.

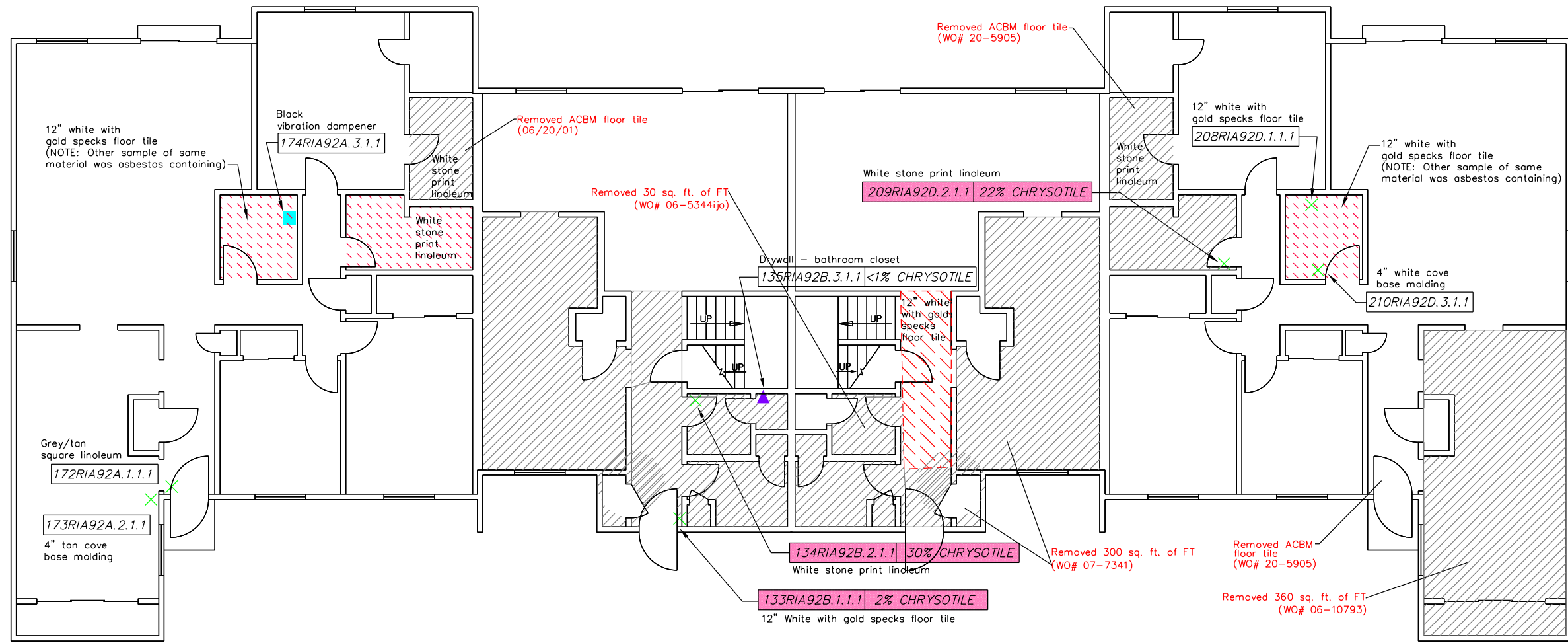

LEGEND

- ▲ WALL SAMPLE
- ⊗ FLOOR SAMPLE
- ⊕ CEILING SAMPLE
- OTHER TYPE OF SAMPLE AS DESCRIBED

- ASBESTOS-CONTAINING BUILDING MATERIAL
- ASSUMED ASBESTOS-CONTAINING BUILDING MATERIAL AREA
(NOTE: Assumption based on positive samples of similar building materials taken at corresponding locations in other building)
- ABATED ASBESTOS-CONTAINING BUILDING MATERIAL

118RIA81.4.B.1 35% CHRYSOTILE

ALL SHADED BOXES INDICATE ASBESTOS-CONTAINING MATERIAL

% AND TYPE OF ASBESTOS FOUND (NO PERCENTAGE NUMBER INDICATES ASBESTOS NOT DETECTED)

SAMPLE NUMBER WITHIN SPECIFIC HOMOGENEOUS AREA

FLOOR OF BUILDING

NUMBER OF HOMOGENEOUS AREA

BUILDING NUMBER

SAMPLE IDENTIFICATION NUMBER

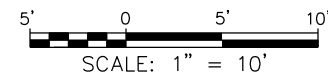

REVISION DATE: SEPTEMBER 2014

ROCK ISLAND ARSENAL
INSTALLATION-WIDE ASBESTOS SURVEY
PHASE II - QUADRANT 1
ROCK ISLAND, ILLINOIS

FIGURE 92-F1
BUILDING 092 - FIRST FLOOR
SAMPLE LOCATIONS AND ASBESTOS
CONTAINING HOMOGENEOUS AREAS

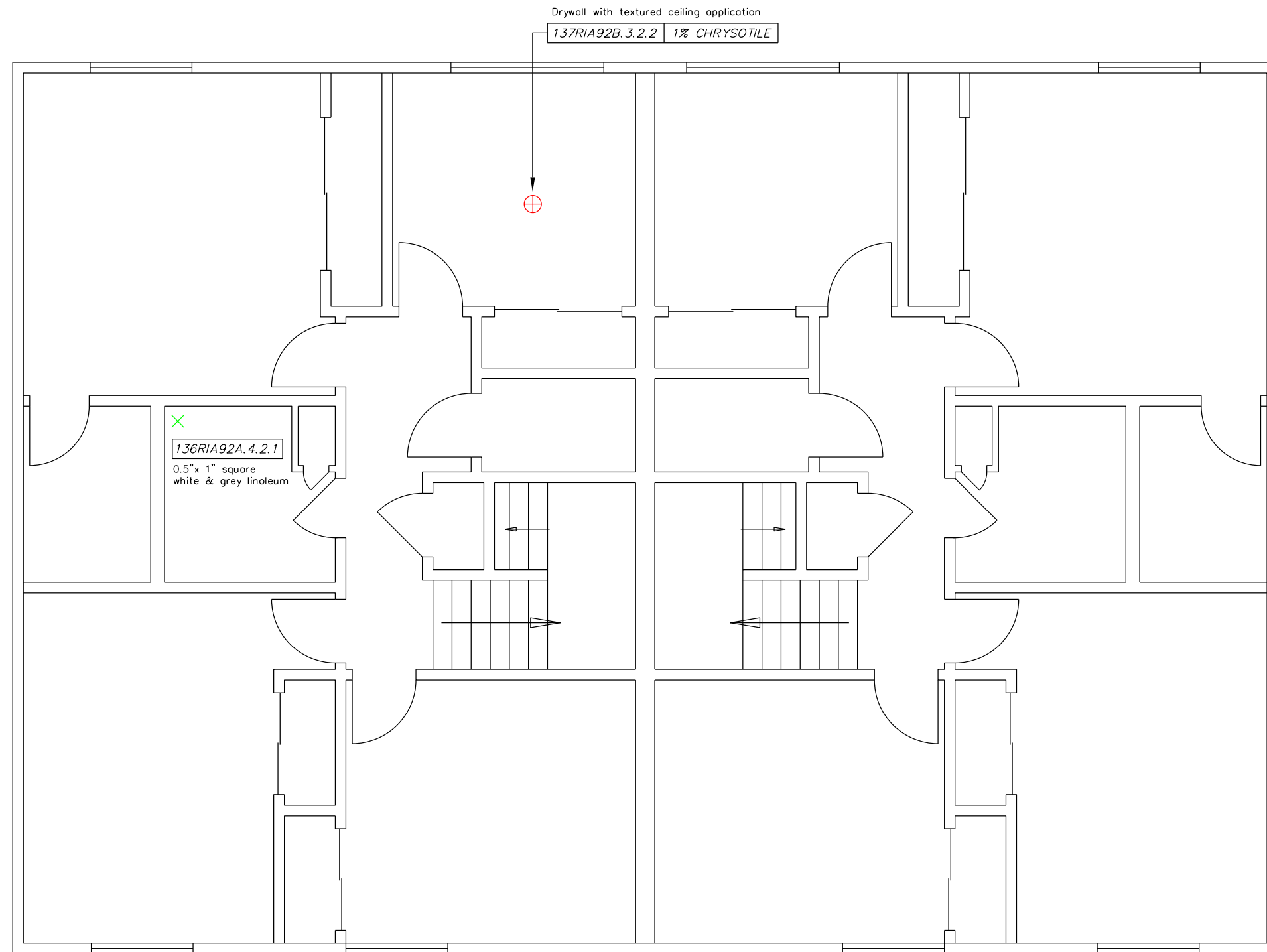

LEGEND

- ▲ WALL SAMPLE
- × FLOOR SAMPLE
- ⊕ CEILING SAMPLE

118RIA81.4.B.1 35% CHRYSOTILE

- % AND TYPE OF ASBESTOS FOUND (NO PERCENTAGE NUMBER INDICATES ASBESTOS NOT DETECTED)
- SAMPLE NUMBER WITHIN SPECIFIC HOMOGENEOUS AREA
- FLOOR OF BUILDING
- NUMBER OF HOMOGENEOUS AREA
- BUILDING NUMBER
- SAMPLE IDENTIFICATION NUMBER

NOTE

ALL TSI (PIPE COVERING) CONTAINS ASBESTOS UNLESS OTHERWISE IDENTIFIED.

ABBREVIATIONS

FG = FIBERGLASS
 MAG = MAGNESIUM
 TSI = THERMAL SYSTEM INSULATION

REVISION DATE: SEPTEMBER 2014

ROCK ISLAND ARSENAL
 INSTALLATION-WIDE ASBESTOS SURVEY
 PHASE II - QUADRANT 1
 ROCK ISLAND, ILLINOIS

FIGURE 92-F2
 BUILDING 092 - SECOND FLOOR
 SAMPLE LOCATIONS AND ASBESTOS
 CONTAINING HOMOGENOUS AREAS

