

USGS 7.5 Minute Topographic Quadrangle,
 Earlysville, Virginia, 1965, Photorevised 1978, Photoinspected 1984

FIGURE 1: Site Location and Topography Map

North Point

Ablemarle County, Virginia

Project #: 20070105

Date: 01/22/2014

Scale: 1" = 2,000'



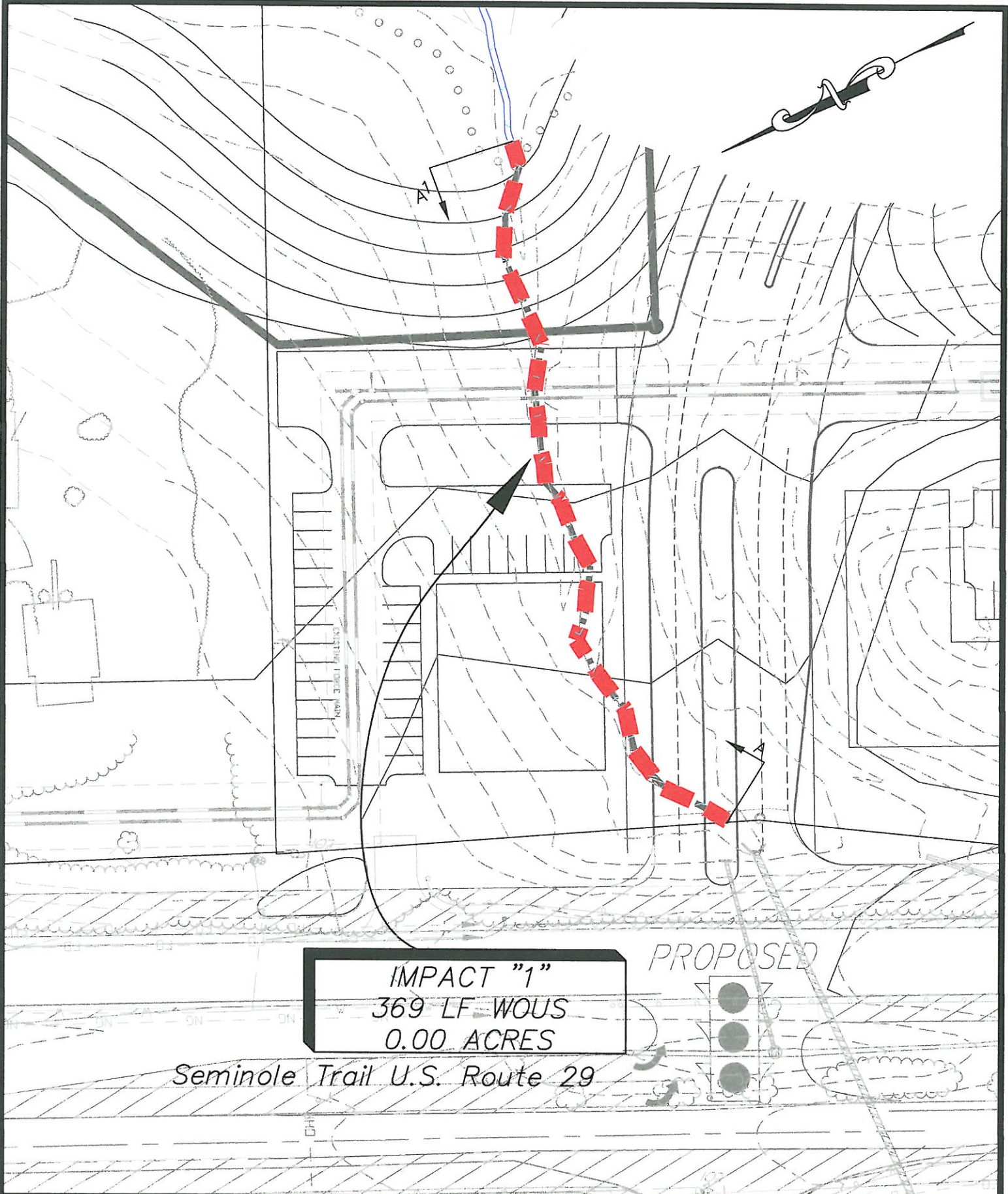

IMPACT "1"
 369 LF WOUS
 0.00 ACRES





Seminole Trail U.S. Route 29

PROPOSED

TOWNES
 SITE ENGINEERING
 2650 Lee Road, Suite 201
 Chesterfield, Virginia 23041
 Phone (804) 748-6011 Fax (804) 748-8888
 Email: townes@cotownes.com

NORTH POINTE
 ALBEMARLE CO., VA
 WETLANDS IMPACTS DETAIL
 IMPACTS 1
 SCALE: 1" = 60'

LEGEND

-  WATERS OF THE U.S.
-  FORESTED WETLAND LIMITS
-  PERMANENT WETLAND/WATERS IMPACTS
-  TEMPORARY WETLAND/WATERS IMPACTS

IMPACT 1 PROFILE

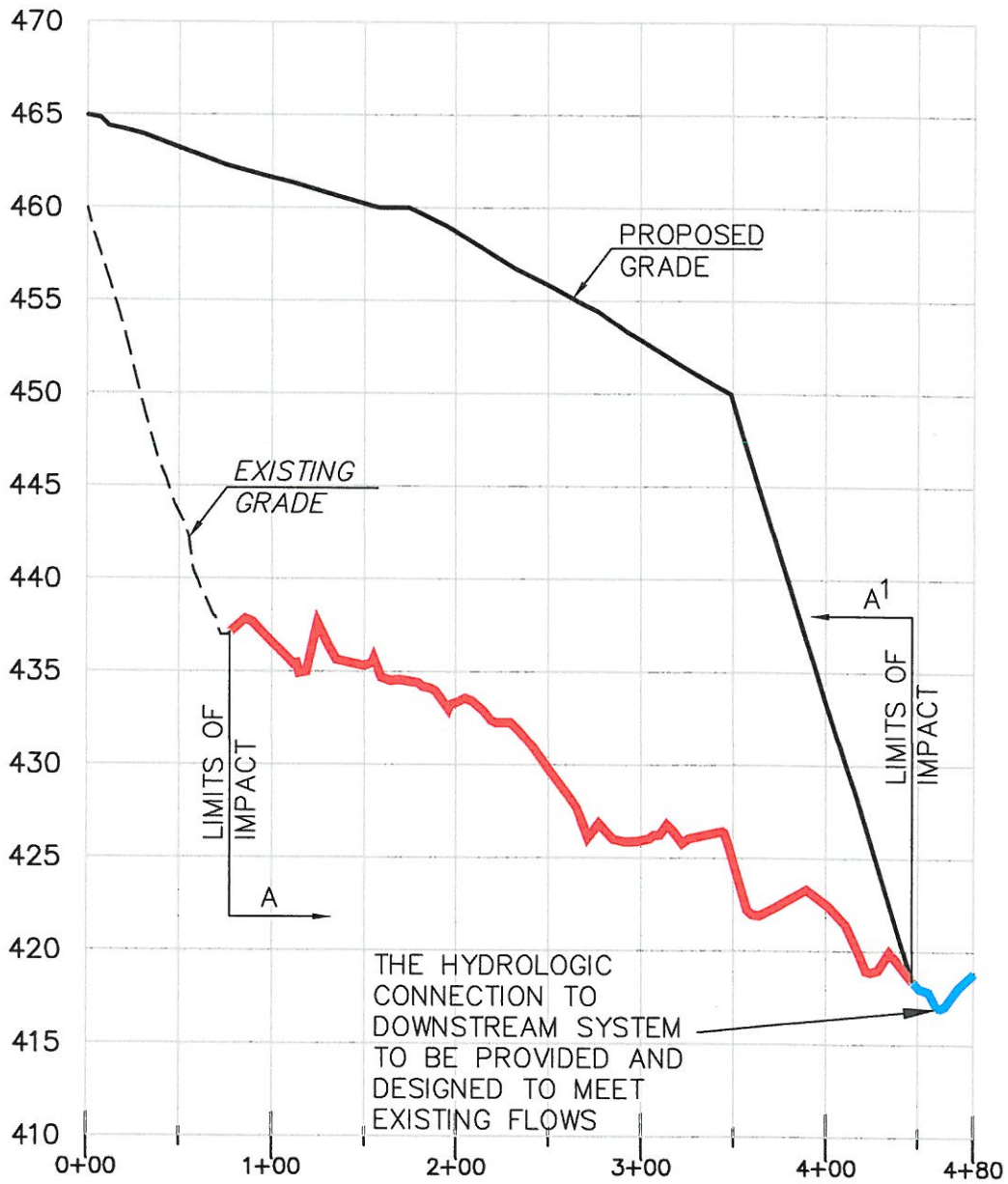

NORTH POINTE
ALBEMARLE CO., VA
WETLANDS IMPACTS CROSS SECTION A
IMPACTS 1
SCALE: 1" = 100' (HORIZONTAL)
SCALE: 1" = 10' (VERTICAL)

LEGEND	
	WATERS OF THE U.S.
	FORESTED WETLAND LIMITS
	PERMANENT WETLAND/WATERS IMPACTS
	TEMPORARY WETLAND/WATERS IMPACTS

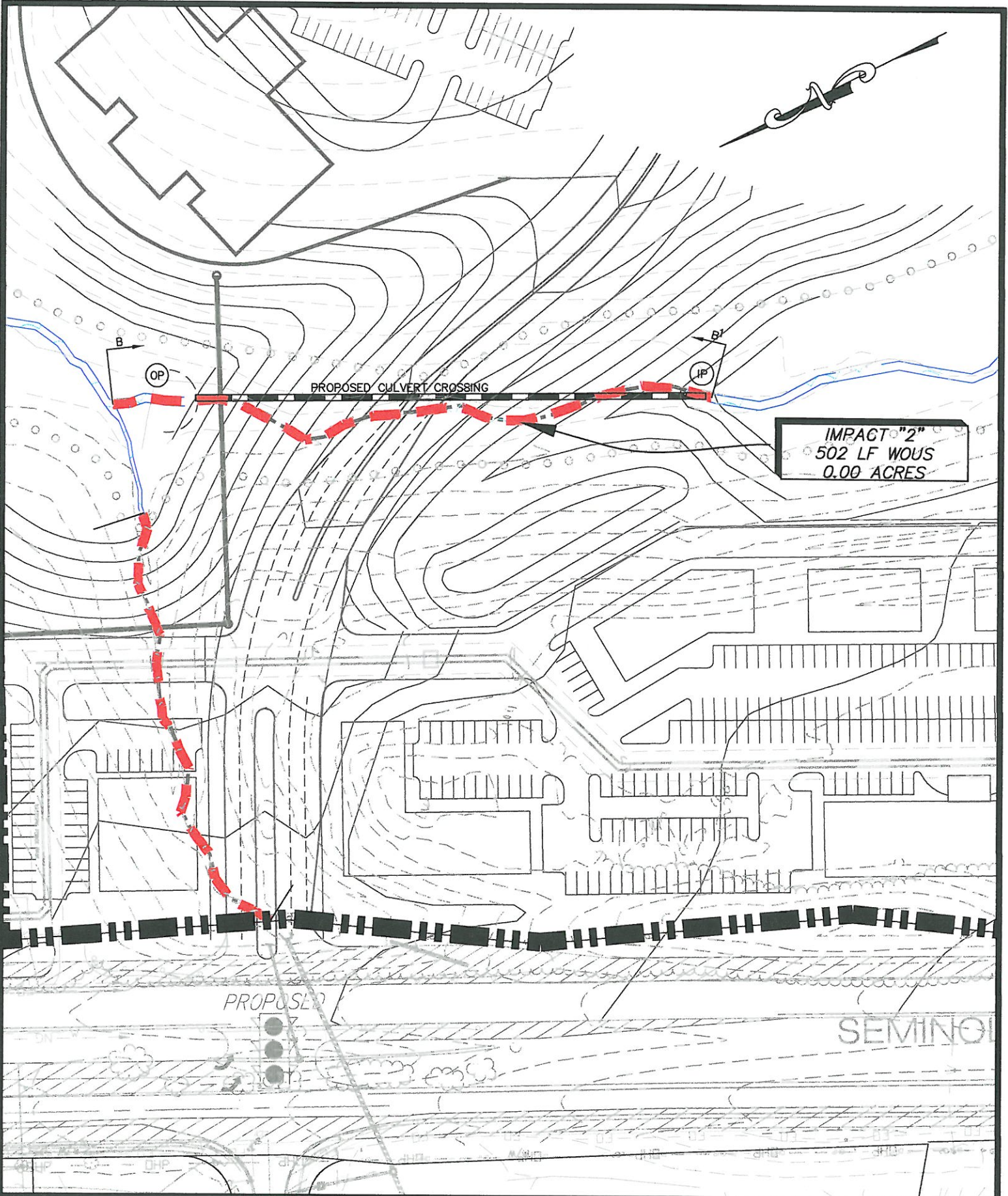

IMPACT "2"
 502 LF WOVS
 0.00 ACRES





PROPOSED

SEMINOL

TOWNES
 SITE ENGINEERING
 2050 Lori Road, Suite 201
 Chesterfield, Virginia 23003
 Phone (804) 748-8011 Fax (804) 748-8000
 Email: townes@towntes.com

NORTH POINTE
 ALBEMARLE CO., VA
 WETLANDS IMPACTS DETAIL
 IMPACTS 2
 SCALE: 1" = 100'

LEGEND

-  WATERS OF THE U.S.
-  FORESTED WETLAND LIMITS
-  PERMANENT WETLAND/WATERS IMPACTS
-  TEMPORARY WETLAND/WATERS IMPACTS

IMPACT 2 PROFILE

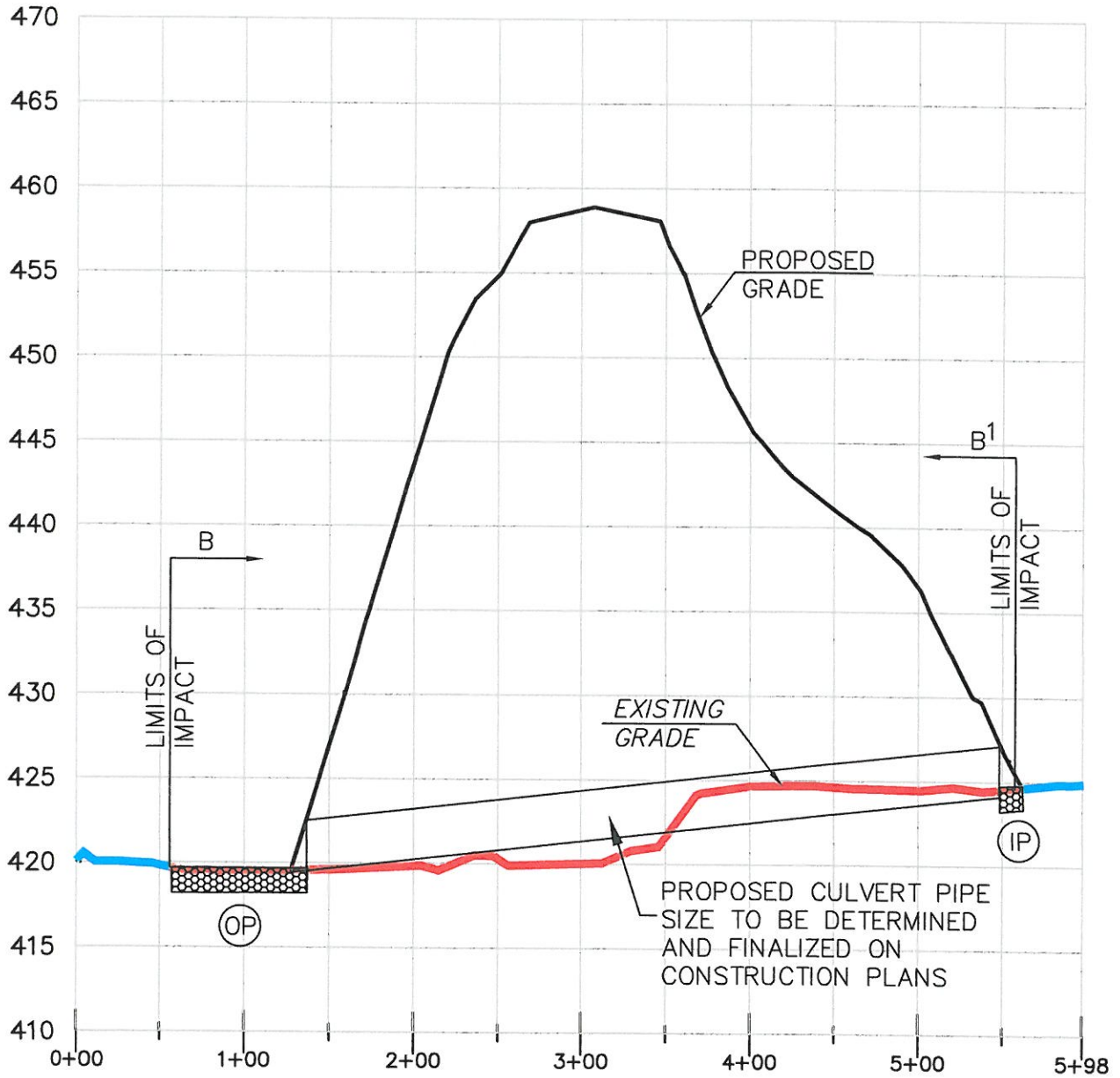

TOWNES
SITE ENGINEERING
2050 Lori Road, Suite 201
Charlottesville, Virginia 22903
Phone (804) 748-8011 Fax (804) 748-8000
Email: townes@townes.com

NORTH POINTE
ALBEMARLE CO., VA
WETLANDS IMPACTS CROSS SECTION B
IMPACTS 2
SCALE: 1" = 100' (HORIZONTAL)
SCALE: 1" = 10' (VERTICAL)

LEGEND

- WATERS OF THE U.S.
- FORESTED WETLAND LIMITS
- PERMANENT WETLAND/WATERS IMPACTS
- TEMPORARY WETLAND/WATERS IMPACTS

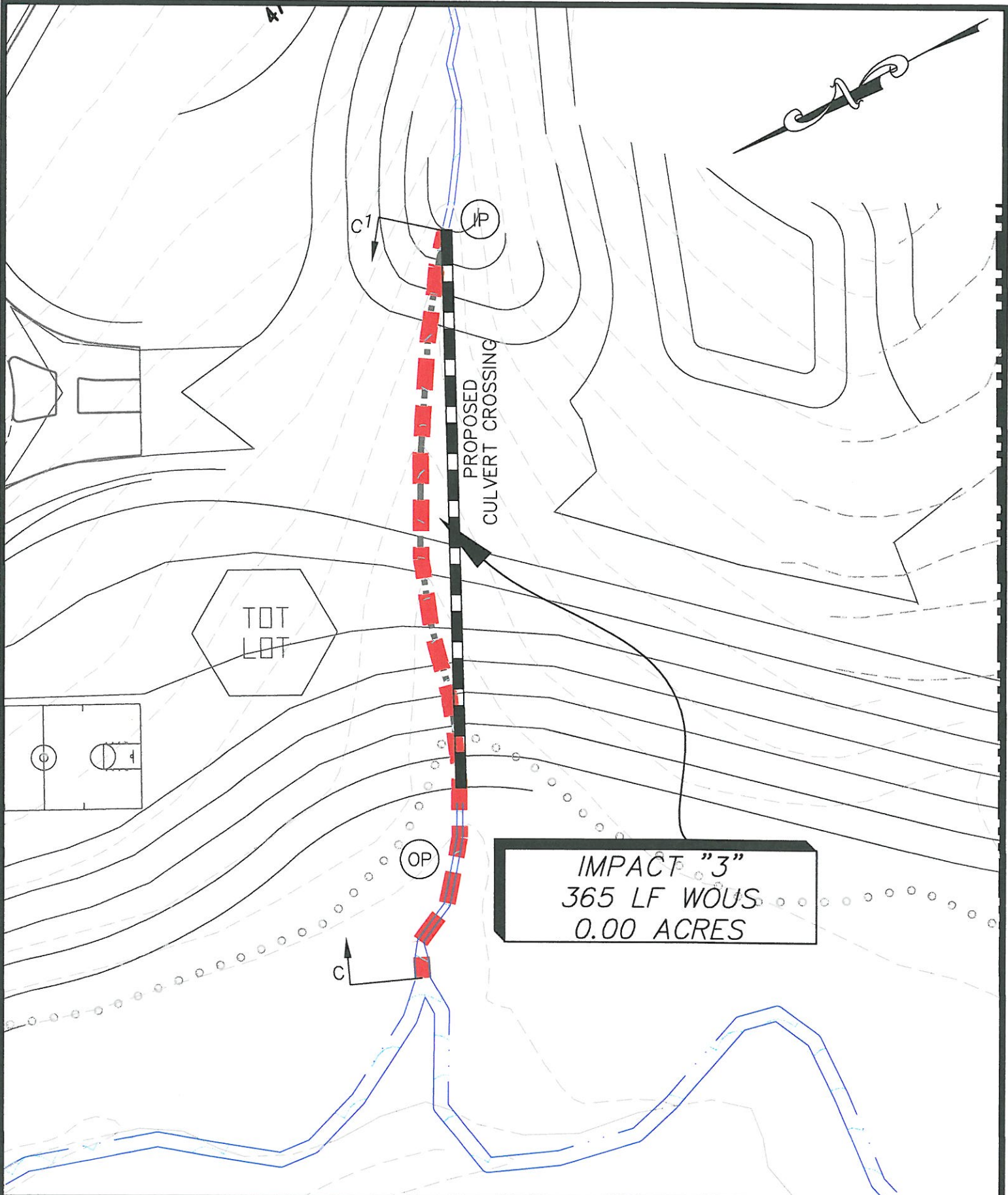

TOWNES
 SITE ENGINEERING
 2050 Lert Road, Suite 201
 Chesterfield, Virginia 23825
 Phone (804) 748-8011 Fax (804) 748-8800
 Email: townes@towntownes.com

NORTH POINTE
 ALBEMARLE CO., VA
 WETLANDS IMPACTS DETAIL
 IMPACTS 3
 SCALE: 1" = 60'

LEGEND

- WATERS OF THE U.S.
- FORESTED WETLAND LIMITS
- PERMANENT WETLAND/WATERS IMPACTS
- TEMPORARY WETLAND/WATERS IMPACTS

IMPACT_3 PROFILE

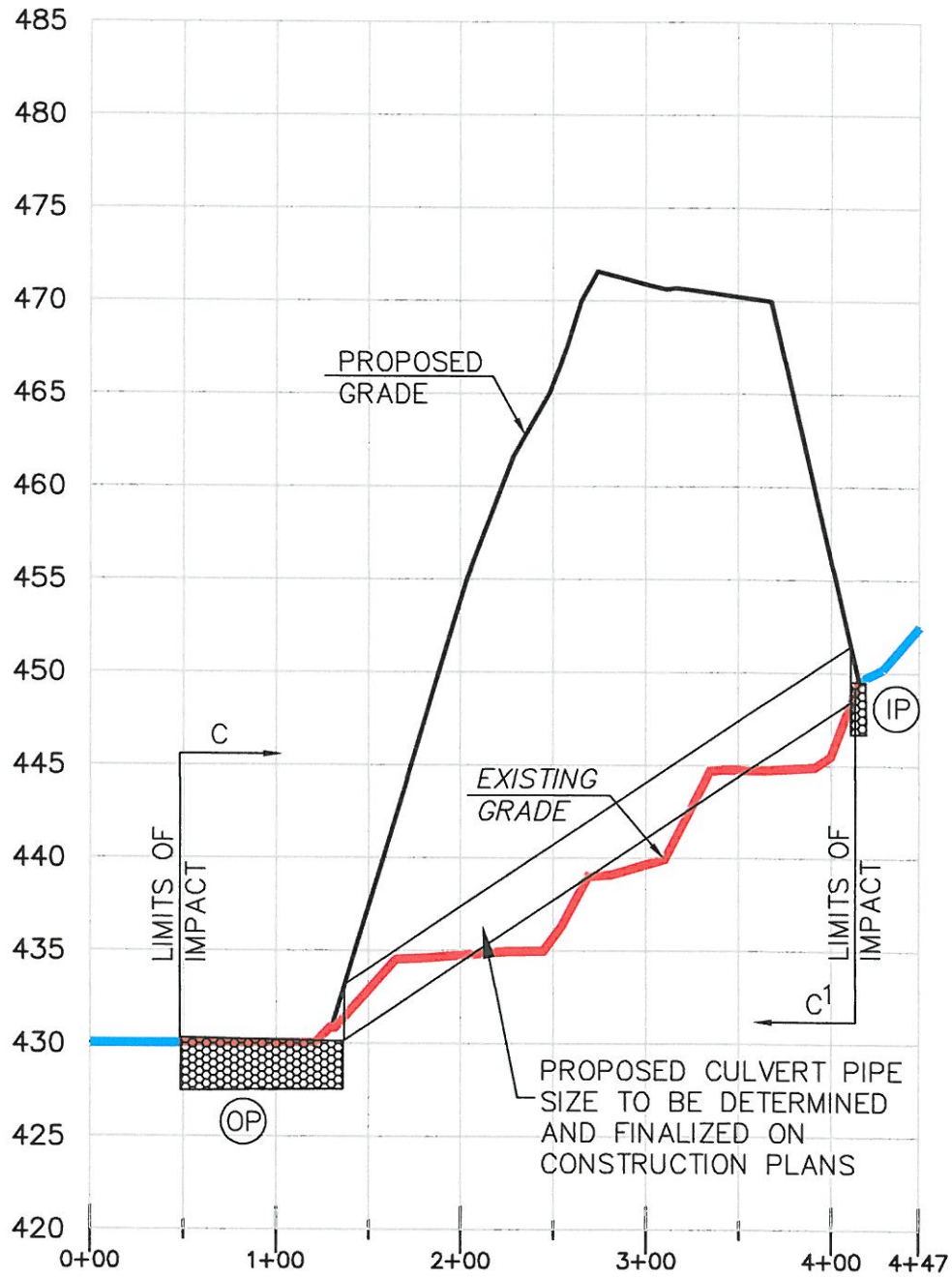

TOWNES
 SITE ENGINEERING
 8850 Lori Road, Suite 801
 Chesterfield, Virginia 23030
 Phone (804) 748-0011 Fax (804) 748-8800
 Email: townes@ectownes.com

NORTH POINTE
 ALBEMARLE CO., VA
 WETLANDS IMPACTS CROSS SECTION C
 IMPACTS 3
 SCALE: 1" = 100' (HORIZONTAL)
 SCALE: 1" = 10' (VERTICAL)

LEGEND

- WATERS OF THE U.S.
- FORESTED WETLAND LIMITS
- PERMANENT WETLAND/WATERS IMPACTS
- TEMPORARY WETLAND/WATERS IMPACTS

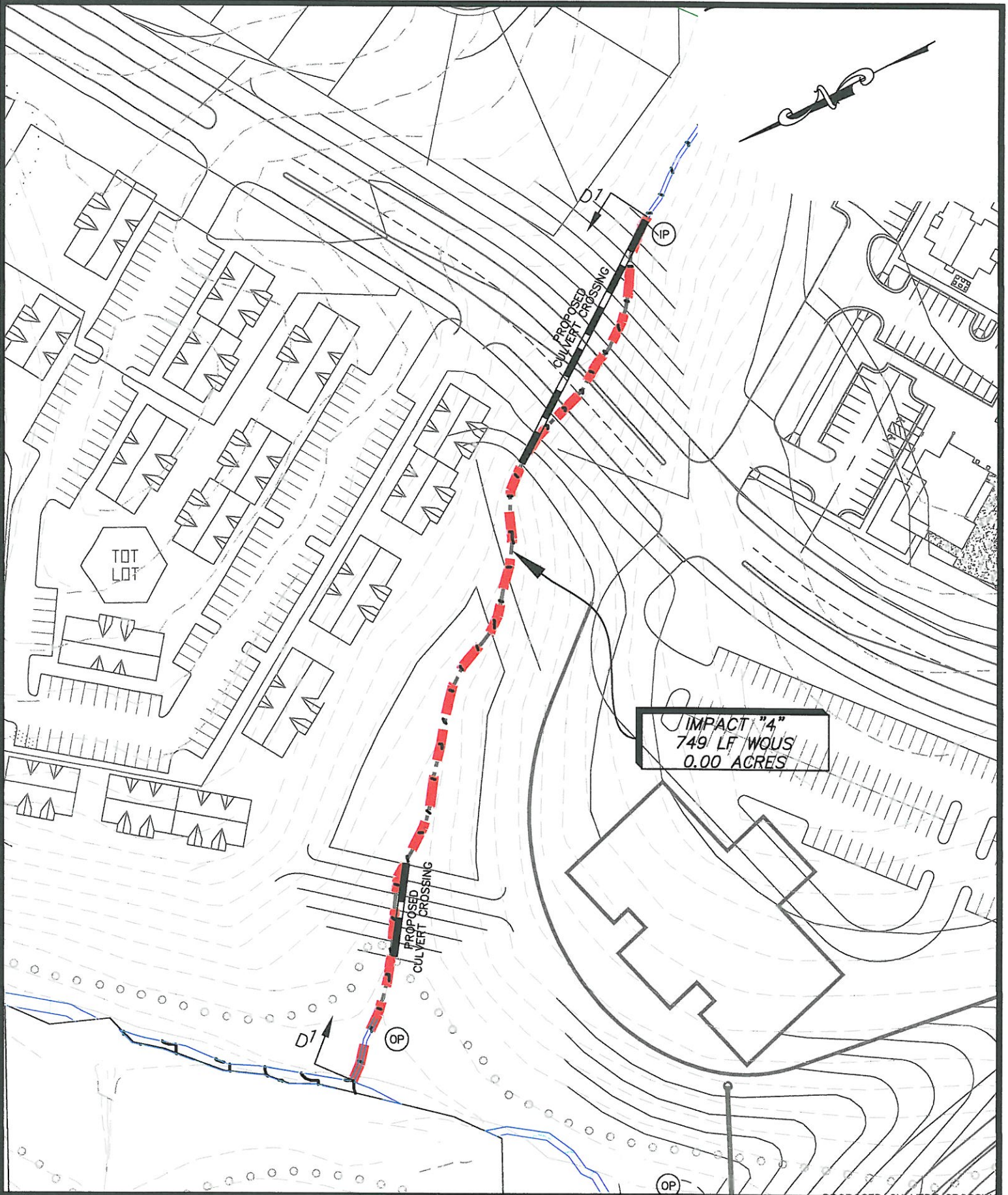

TOWNES
 SITE ENGINEERING
 2050 Lert Road, Suite 201
 Charlottesville, Virginia 22902
 Phone (804) 748-0011 Fax (804) 748-0000
 Email: townes@townes.com

ASK US HOW

FIGURE 6 DATE: 1/24/14

NORTH POINTE
 ALBEMARLE CO., VA
 WETLANDS IMPACTS DETAIL
 IMPACTS 4
 SCALE: 1" = 100'

LEGEND

- WATERS OF THE U.S.
- FORESTED WETLAND LIMITS
- PERMANENT WETLAND/WATERS IMPACTS
- TEMPORARY WETLAND/WATERS IMPACTS

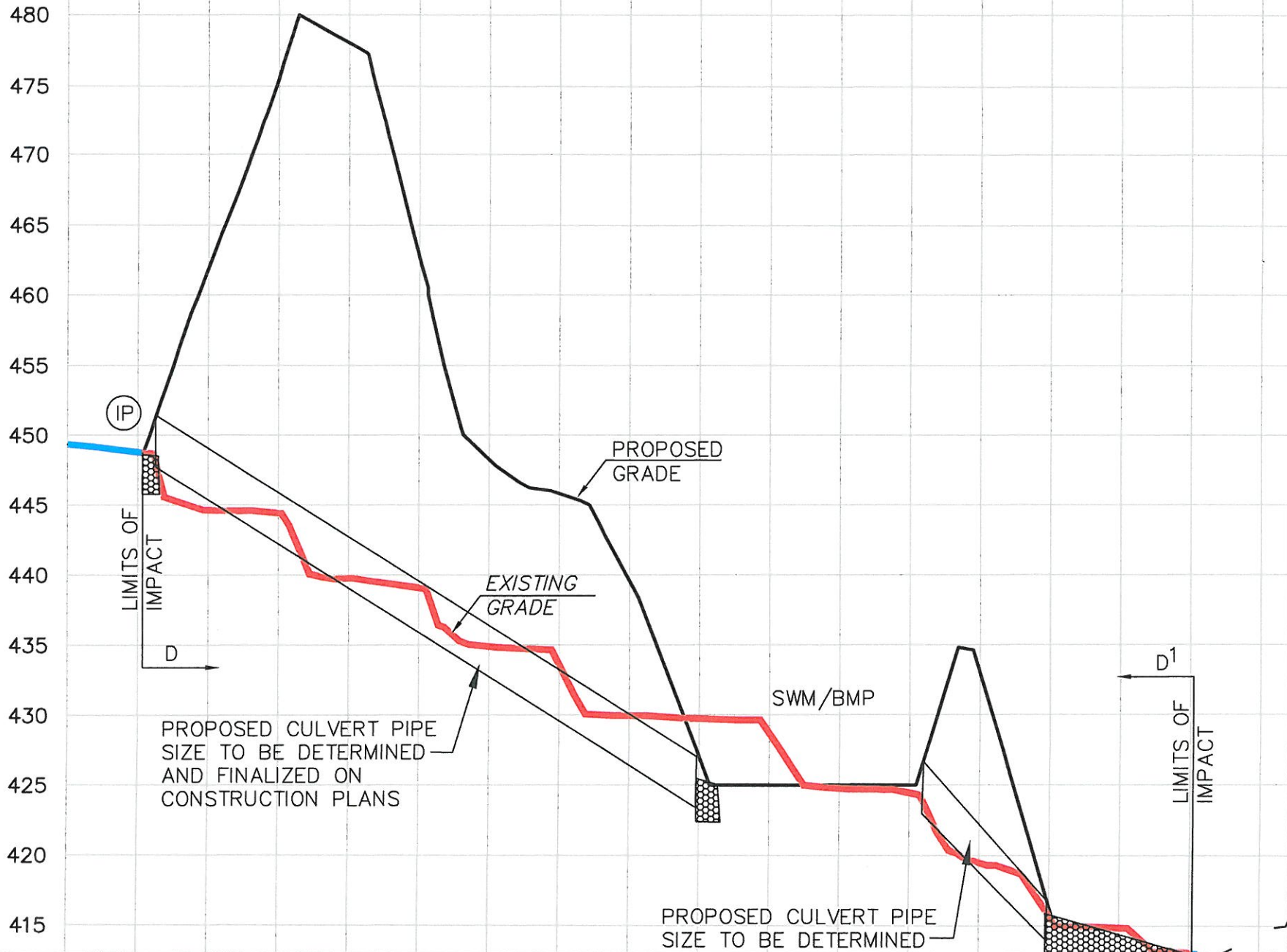

TOWNES
 SITE ENGINEERING
 8950 Lert Road, Suite 201
 Chesterfield, Virginia 23009
 Phone: (804) 748-0011 Fax: (804) 748-2800
 Email: townes@towntnes.com

**NORTH POINTE
 ALBEMARLE CO., VA**
 WETLANDS IMPACTS CROSS SECTION D
 IMPACTS 4
 SCALE: 1" = 100' (HORIZONTAL)
 SCALE: 1" = 10' (VERTICAL)

LEGEND

- WATERS OF THE U.S.
- FORESTED WETLAND LIMITS
- PERMANENT WETLAND/WATERS IMPACTS
- TEMPORARY WETLAND/WATERS IMPACTS

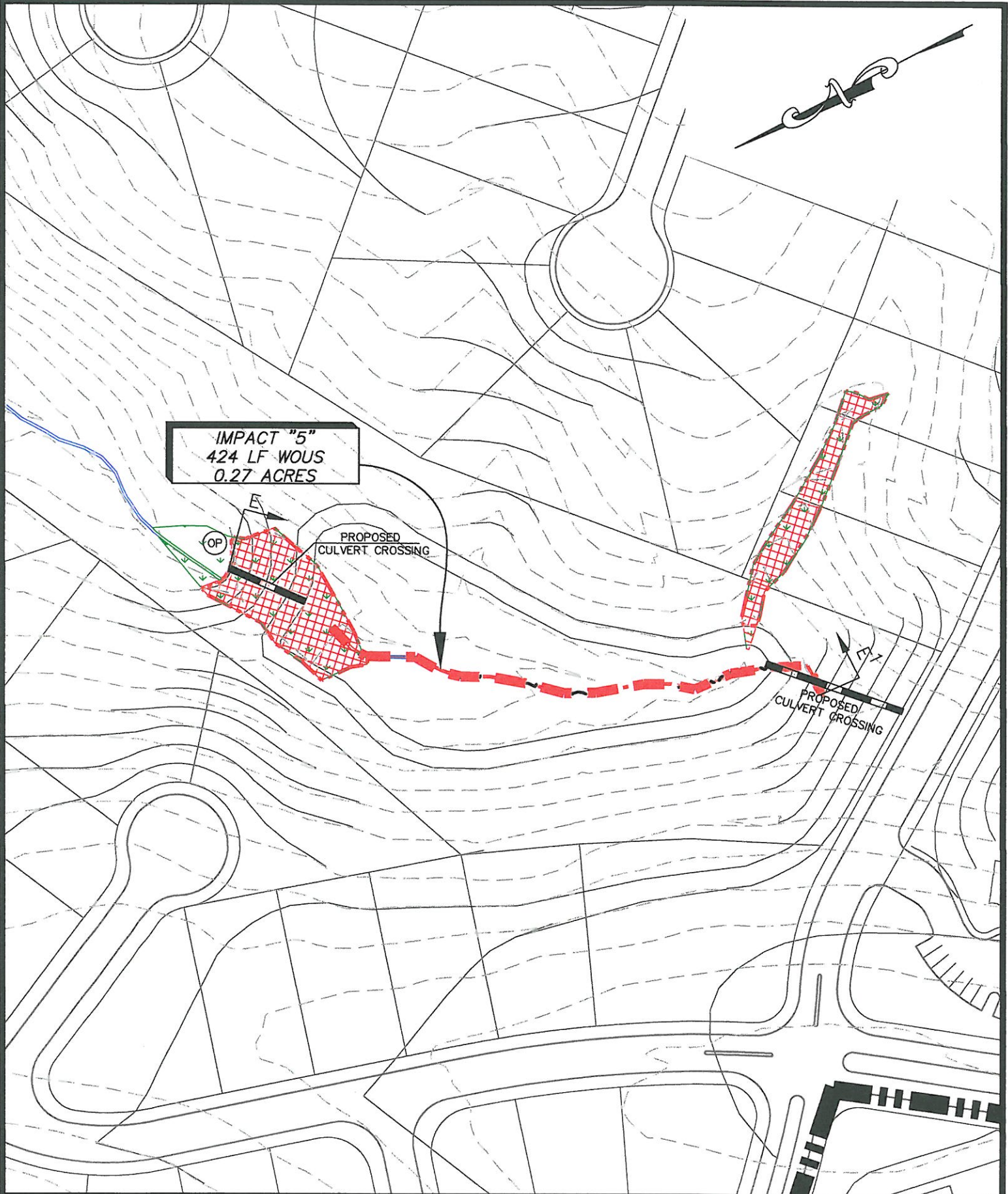

IMPACT "5"
424 LF WOUS
0.27 ACRES





PROPOSED
 CULVERT CROSSING

PROPOSED
 CULVERT CROSSING

TOWNES
 SITE ENGINEERING
 2250 Lee Road, Suite 201
 Chesterfield, Virginia 23063
 Phone (804) 748-0011 Fax (804) 748-8800
 Email: townes@ecotownes.com

NORTH POINTE
ALBEMARLE CO., VA
WETLANDS IMPACTS DETAIL
IMPACTS 5
SCALE: 1" = 100'

LEGEND

-  WATERS OF THE U.S.
-  FORESTED WETLAND LIMITS
-  PERMANENT WETLAND/WATERS IMPACTS
-  TEMPORARY WETLAND/WATERS IMPACTS

IMPACT 5 PROFILE

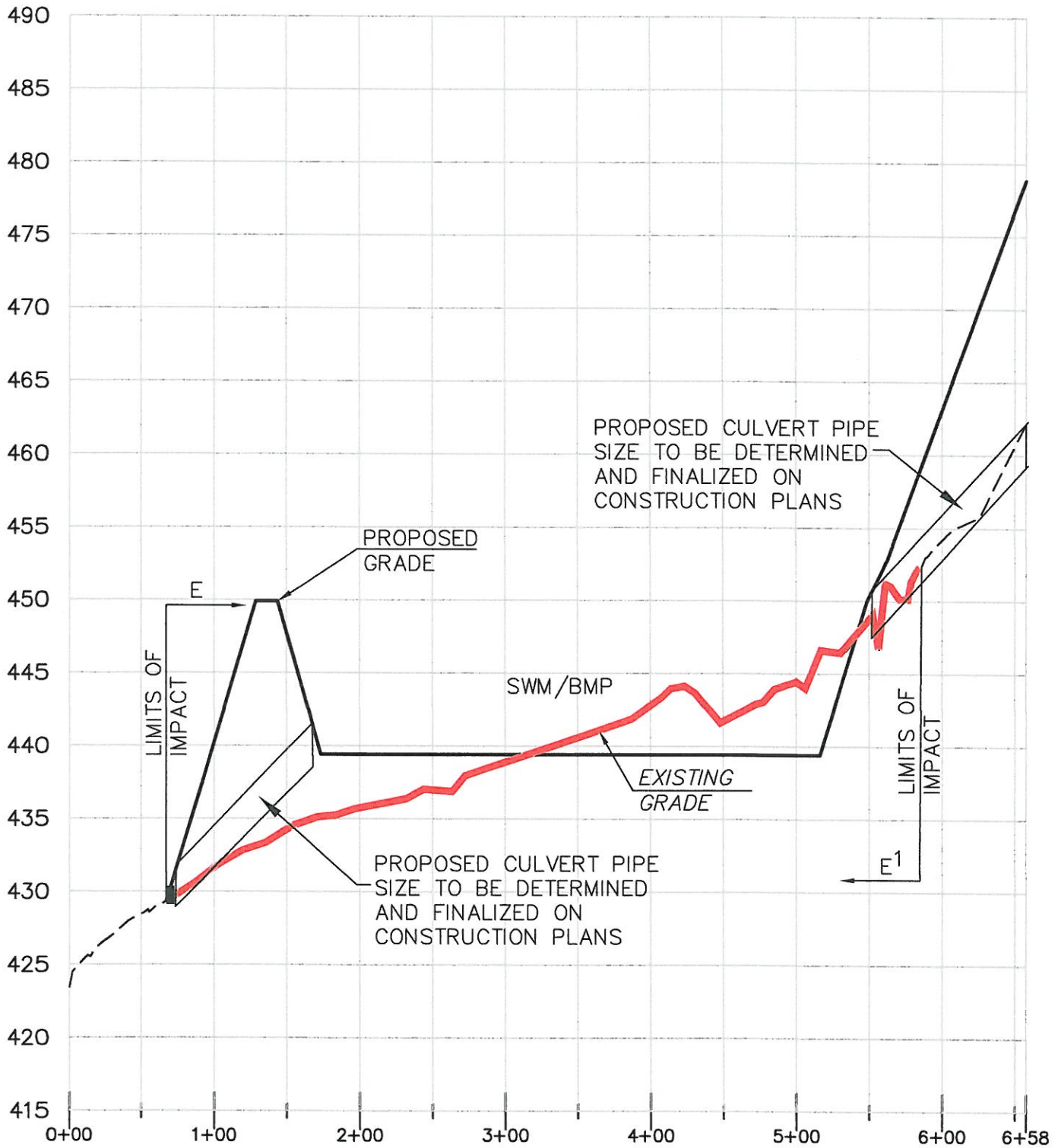

NORTH POINTE
ALBEMARLE CO., VA
WETLANDS IMPACTS CROSS SECTION E
IMPACTS 5
SCALE: 1" = 100' (HORIZONTAL)
SCALE: 1" = 10' (VERTICAL)

LEGEND	
	WATERS OF THE U.S.
	FORESTED WETLAND LIMITS
	PERMANENT WETLAND/WATERS IMPACTS
	TEMPORARY WETLAND/WATERS IMPACTS

FIGURE 7A

DATE: 1/24/14

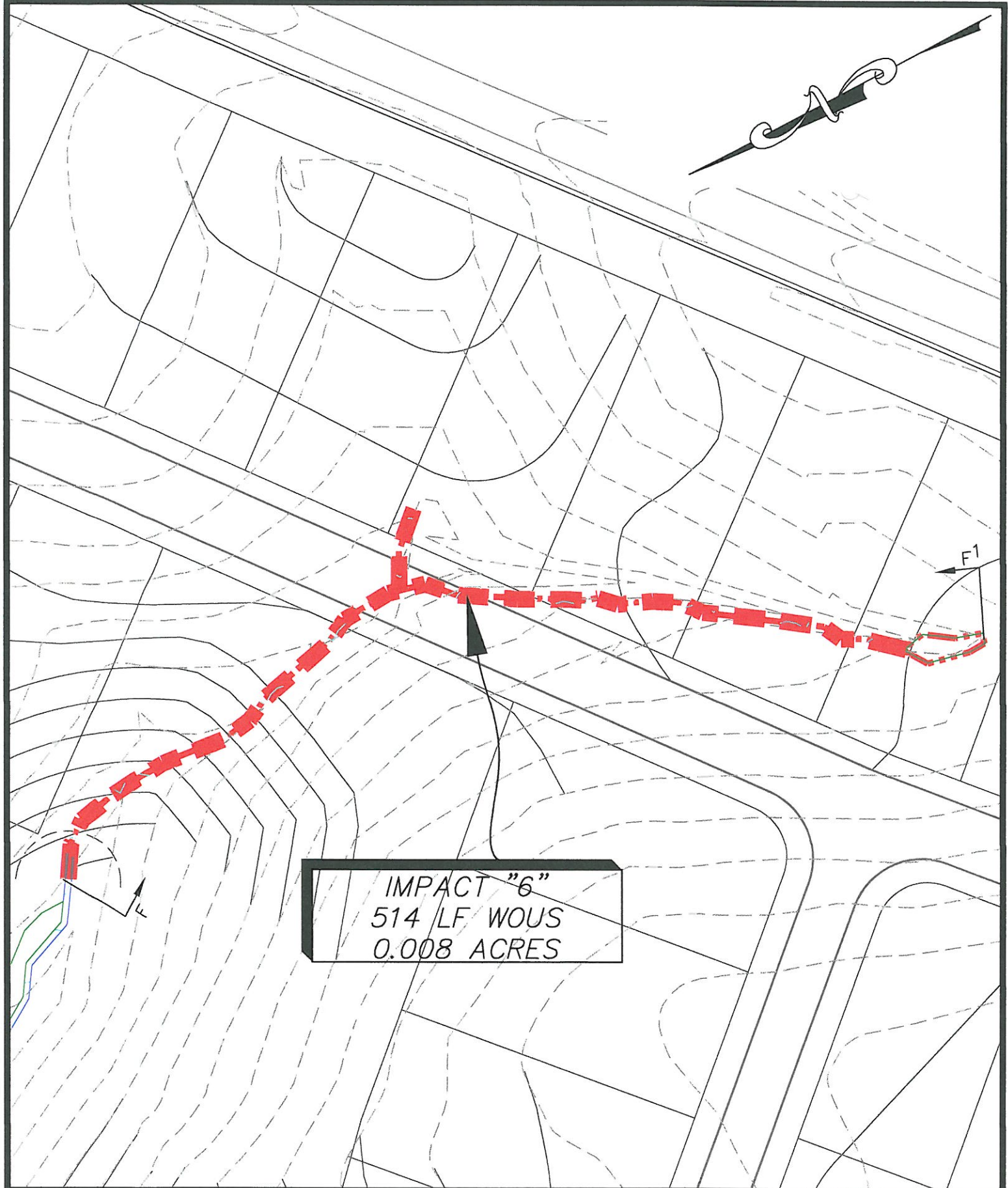

IMPACT "6"
 514 LF WOUS
 0.008 ACRES

TOWNES
 SITE ENGINEERING
 2250 Lee Road, Suite 201
 Chesterfield, Virginia 23033
 Phone (804) 748-0011 Fax (804) 748-2500
 Email: townes@ectownes.com

NORTH POINTE
 ALBEMARLE CO., VA
 WETLANDS IMPACTS DETAIL
 IMPACTS 6
 SCALE: 1" = 60'

LEGEND

- WATERS OF THE U.S.
- FORESTED WETLAND LIMITS
- PERMANENT WETLAND/WATERS IMPACTS
- TEMPORARY WETLAND/WATERS IMPACTS

IMPACT 6 PROFILE

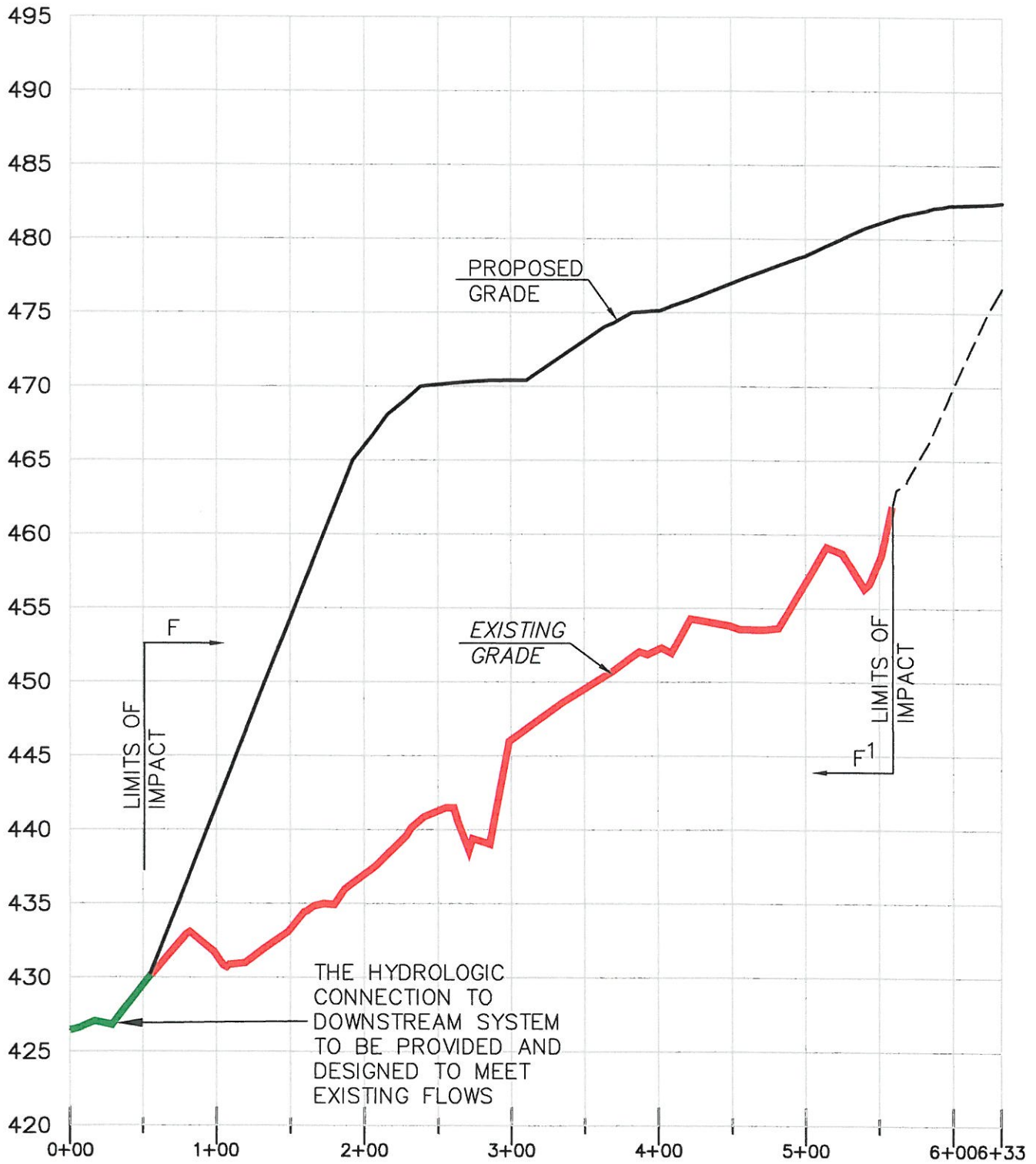

TOWNES
SITE ENGINEERING
2250 Lee Road, Suite 201
Charterfield, Virginia 22027
Phone (804) 748-0011 Fax (804) 748-2200
Email: townes@ecotownes.com

NORTH POINTE
ALBEMARLE CO., VA
WETLANDS IMPACTS CROSS SECTION F
IMPACTS 6
SCALE: 1" = 100' (HORIZONTAL)
SCALE: 1" = 10' (VERTICAL)

LEGEND

- WATERS OF THE U.S.
- FORESTED WETLAND LIMITS
- PERMANENT WETLAND/WATERS IMPACTS
- TEMPORARY WETLAND/WATERS IMPACTS

FIGURE 8A

DATE: 1/24/14