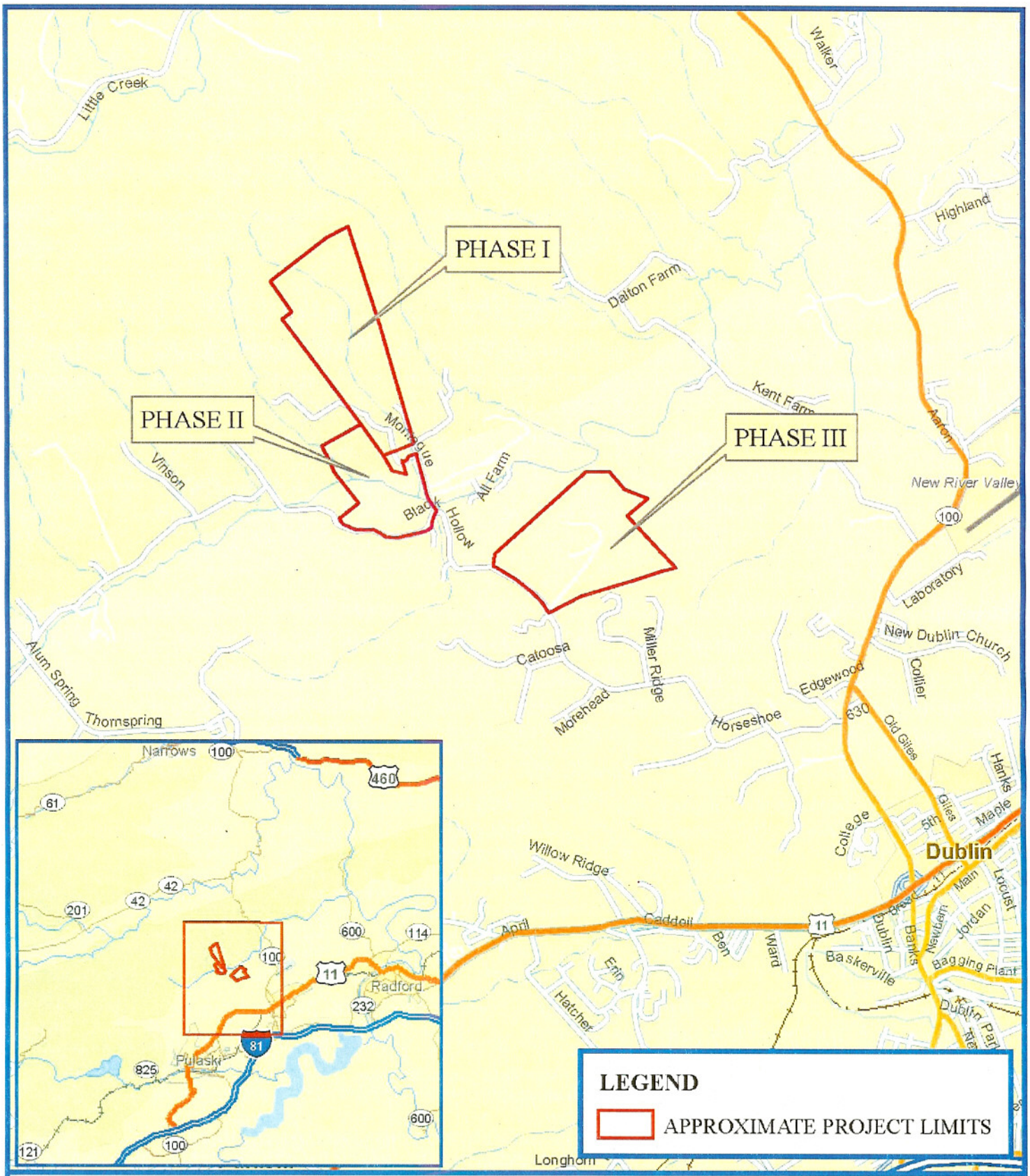


ANGLER ENVIRONMENTAL

CORPORATE | 12811 RANDOLPH RIDGE LANE, MANASSAS, VIRGINIA 20109
P: 703.393.4844 | F: 703.393.2934

RICHMOND | 106 NORTH THOMPSON STREET, RICHMOND, VIRGINIA 23221
P: 804.353.6017 | F: 804.353.6018

# VICINITY MAP

NEW RIVER
ENVIRONMENTAL BANK
PHASES I, II & III
PULASKI COUNTY, VA

1 inch equals 4,000 feet

N

Source:
ESRI StreetMap USA & USA Base Map
ESRI StreetMap World 2D