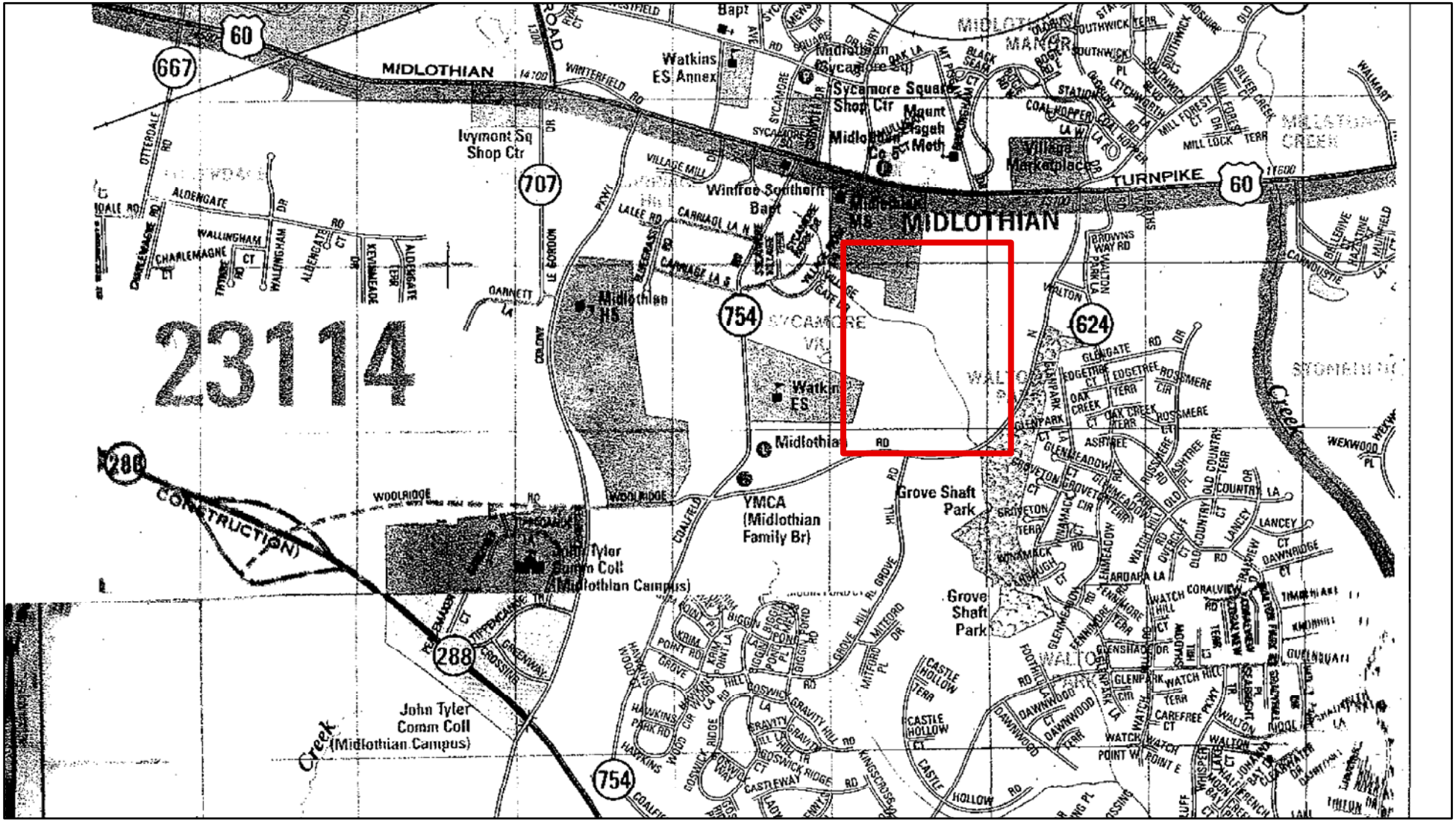

Legend

Project Location

FIGURE 1
Site Location Map
Joint Permit Application-Individual Permit 07-SPGP-01
The Green at the Village of Midlothian
Near the Intersection of Coalfield Road & N. Woolridge Road
Chesterfield County, Virginia

Enviro-Utilities
Experts on the Ground
3700 West Hundred Road Chester, Virginia 23831
(804) 796-3911 Fax: (804) 796-1090
www.enviro-utilities.com

\\Janet\project files\Chesterfield\5914\JPAgif1topo.mxd 16 July 2008

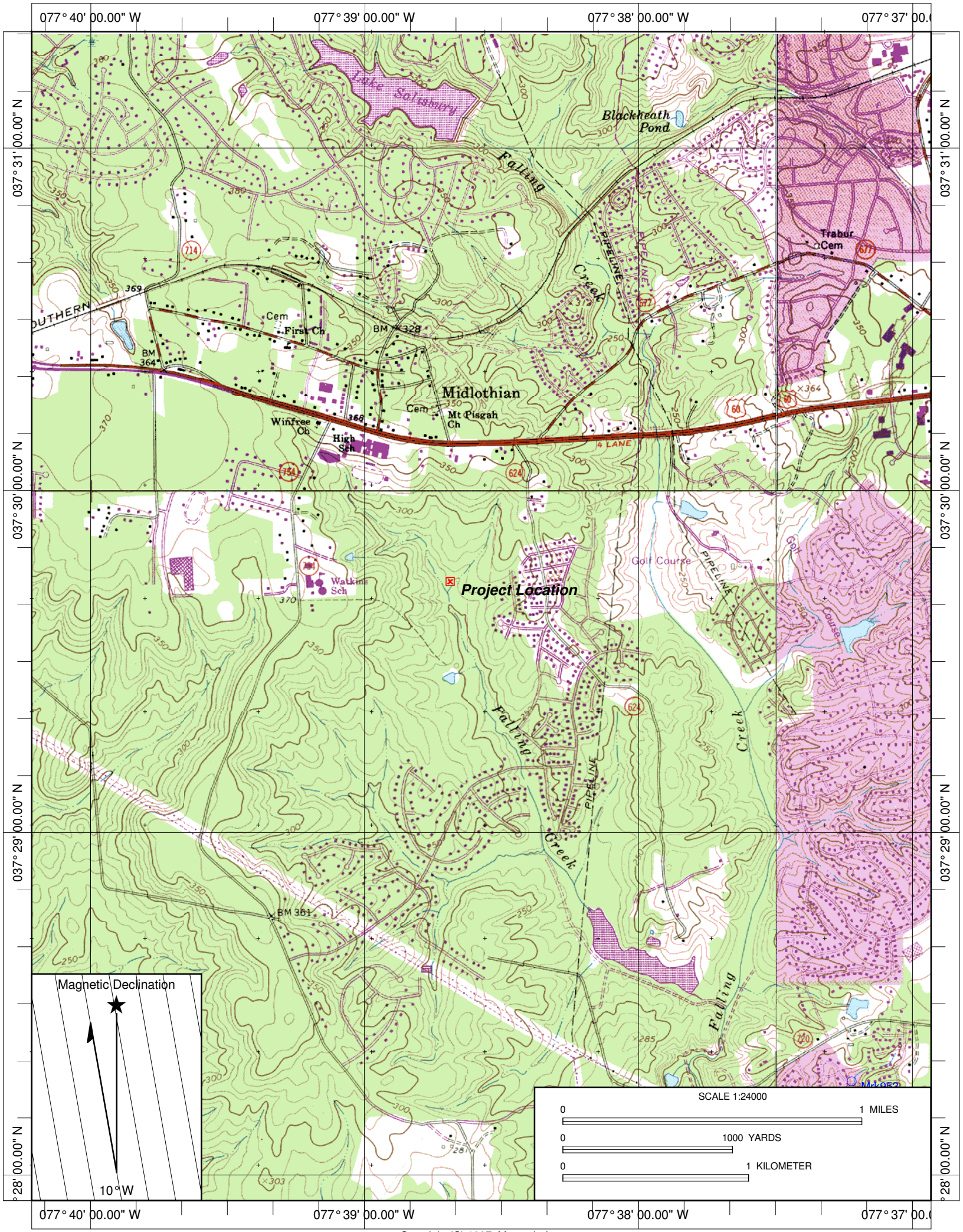

Copyright (C) 1997, Maptech, Inc.