\\Janet\project files\Chesterfield\5914\JPAFIG2_revised.mxd 24 July 2008

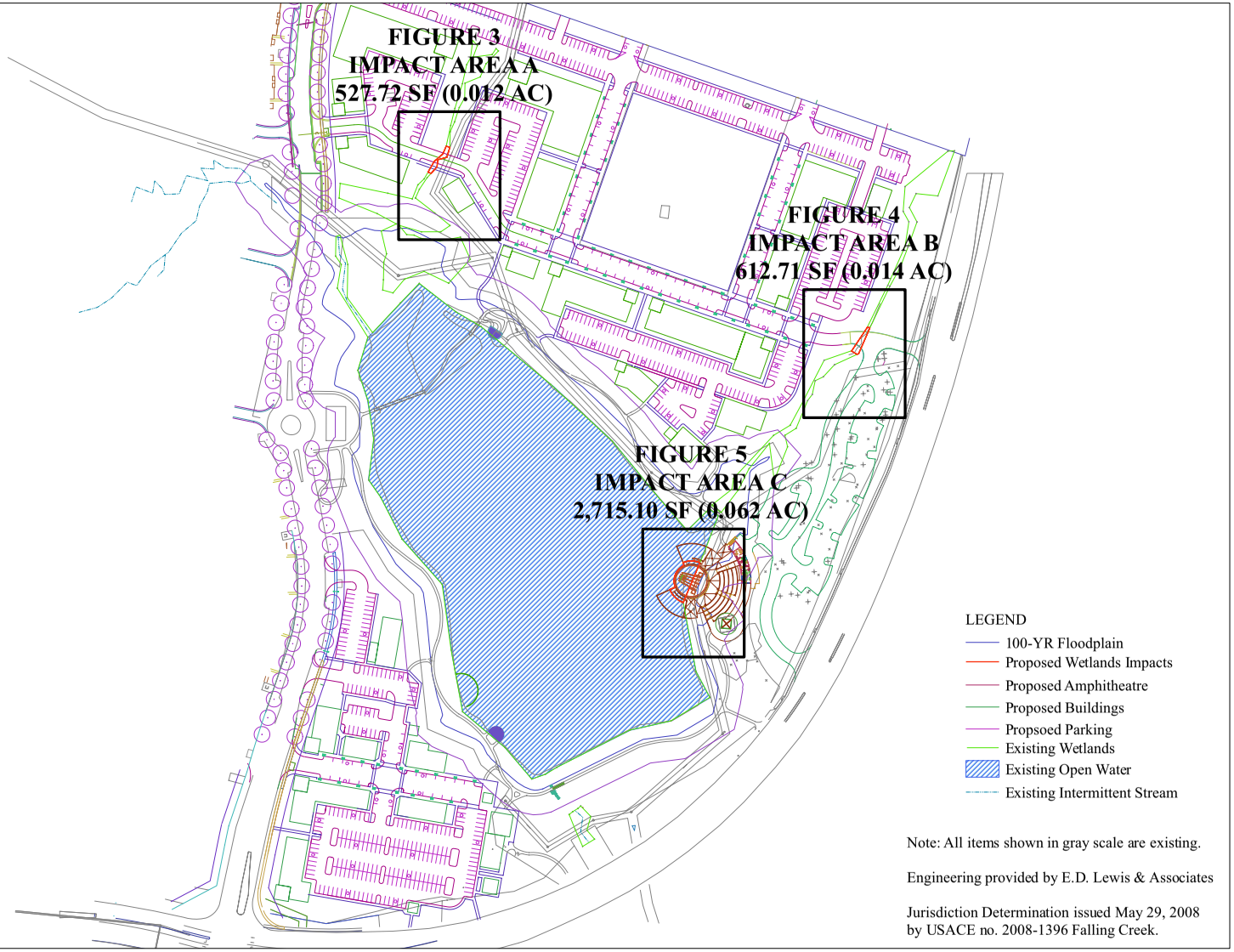

FIGURE 2
Permanent Impacts Enlargement Key
Joint Permit Application-Individual Permit 08-1227
The Green at the Village of Midlothian
Near the Intersection of Coalfield Road & N. Woolridge Road
Chesterfield County, Virginia

1 inch equals 102.254807 feet

Enviro-Utilities
Experts on the Ground
3700 West Hundred Road Chester, Virginia 23831
(804) 796-3911 Fax: (804) 796-1090
www.enviro-utilities.com

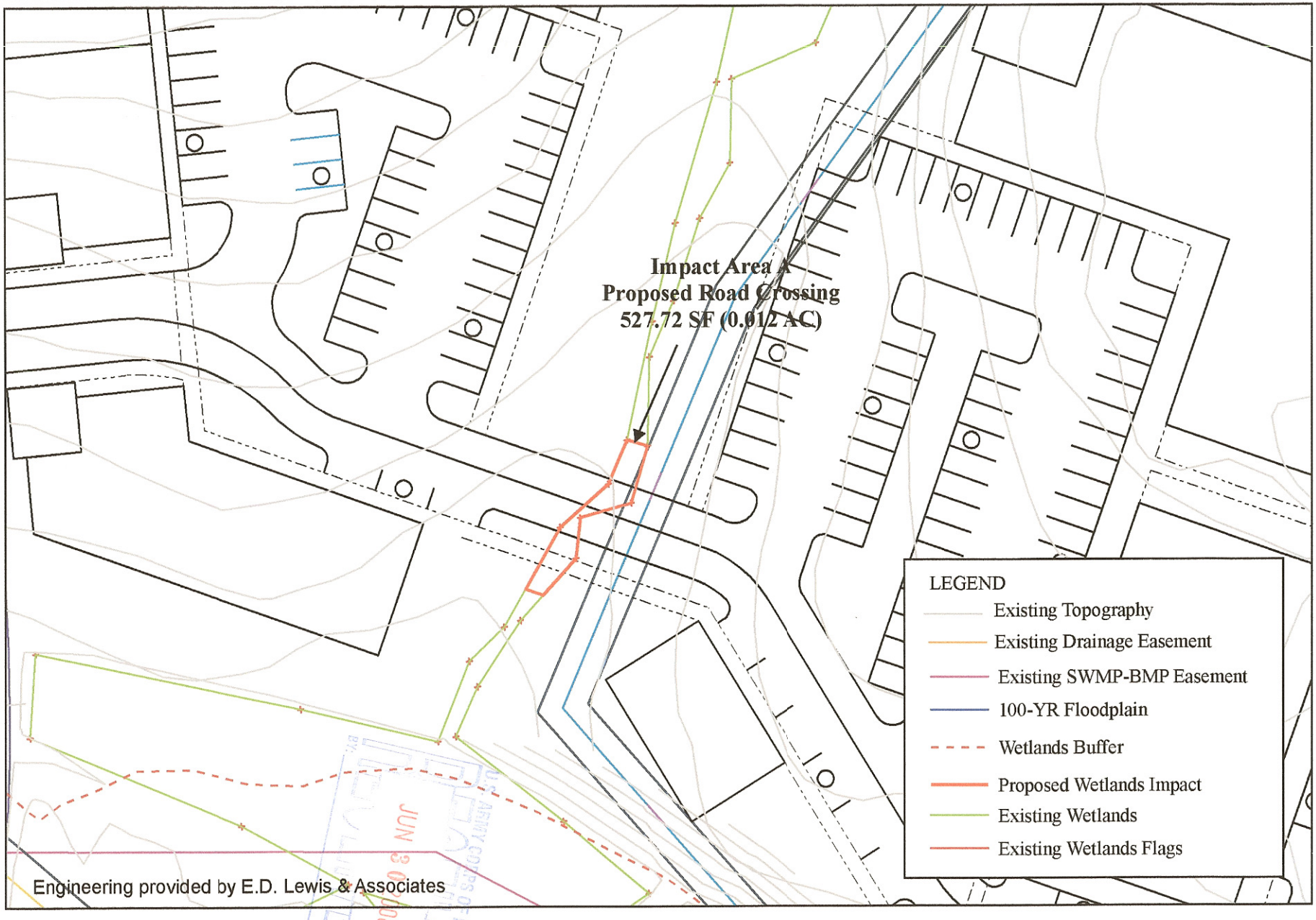

FIGURE 3
Plan View of Impact Area A: Proposed Road Crossing
Joint Permit Application-Individual Permit 07-SPGP-01
The Green at the Village of Midlothian
Near the Intersection of Coalfield Road & N. Woolridge Road
Chesterfield County, Virginia

1 inch equals 50 feet

Enviro-Utilities
Experts on the Ground
3700 West Hundred Road Chester, Virginia 23831
(804) 796-3911 Fax: (804) 796-1090
www.enviro-utilities.com

\\Janet\project files\Chesterfield\5914\JPAFIG34mxd 4 April 2008

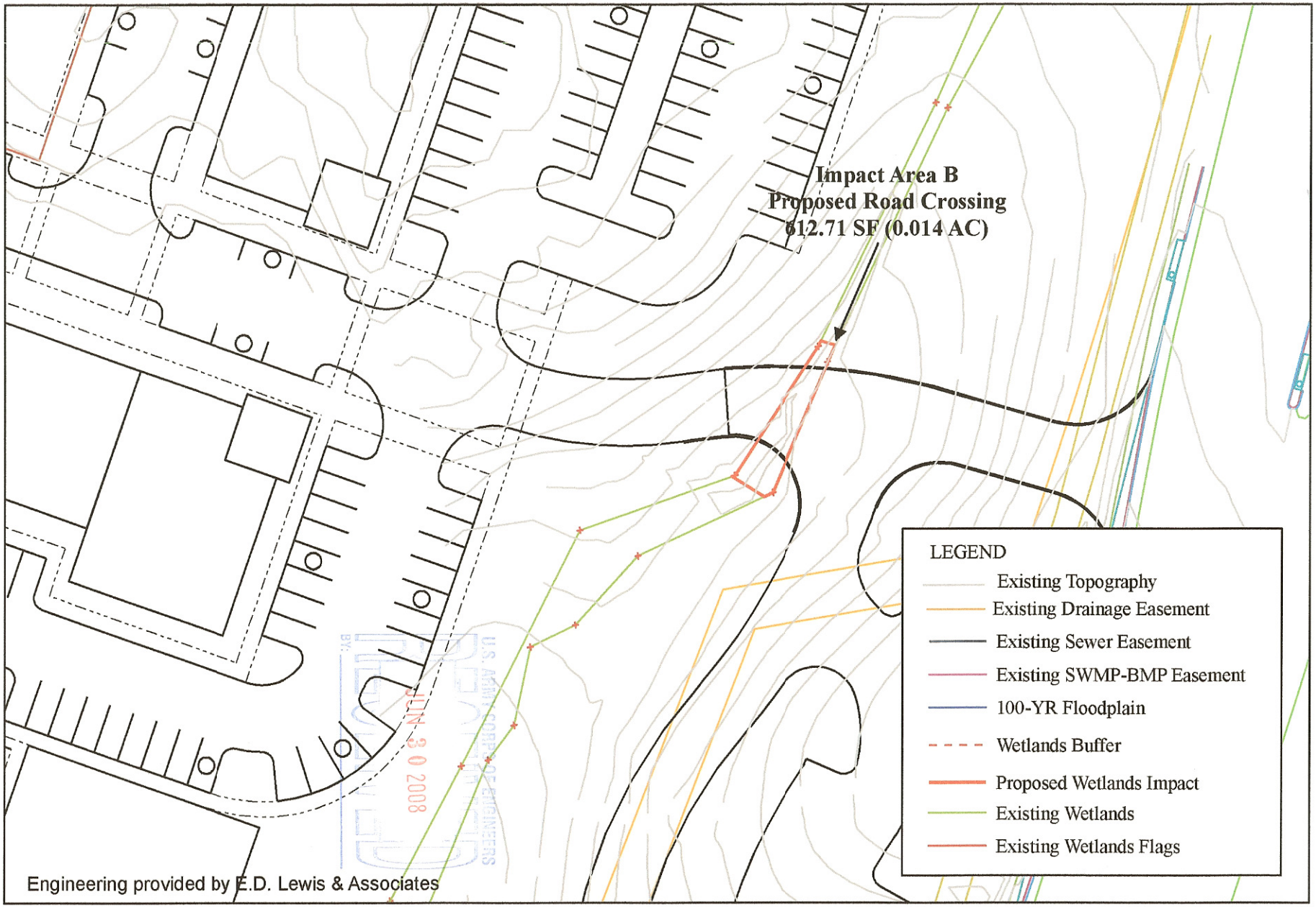

FIGURE 4
Plan View of Impact Area B: Proposed Road Crossing
Joint Permit Application-Individual Permit 07-SPGP-01
The Green at the Village of Midlothian
Near the Intersection of Coalfield Road & N. Woolridge Road
Chesterfield County, Virginia

1 inch equals 50 feet

Enviro-Utilities
Experts on the Ground
3700 West Hundred Road Chester, Virginia 23831
(804) 796-3911 Fax: (804) 796-1090
www.enviro-utilities.com

\\Janet\project files\Chesterfield\5914\JPAFIG4.mxd 4 April 2008

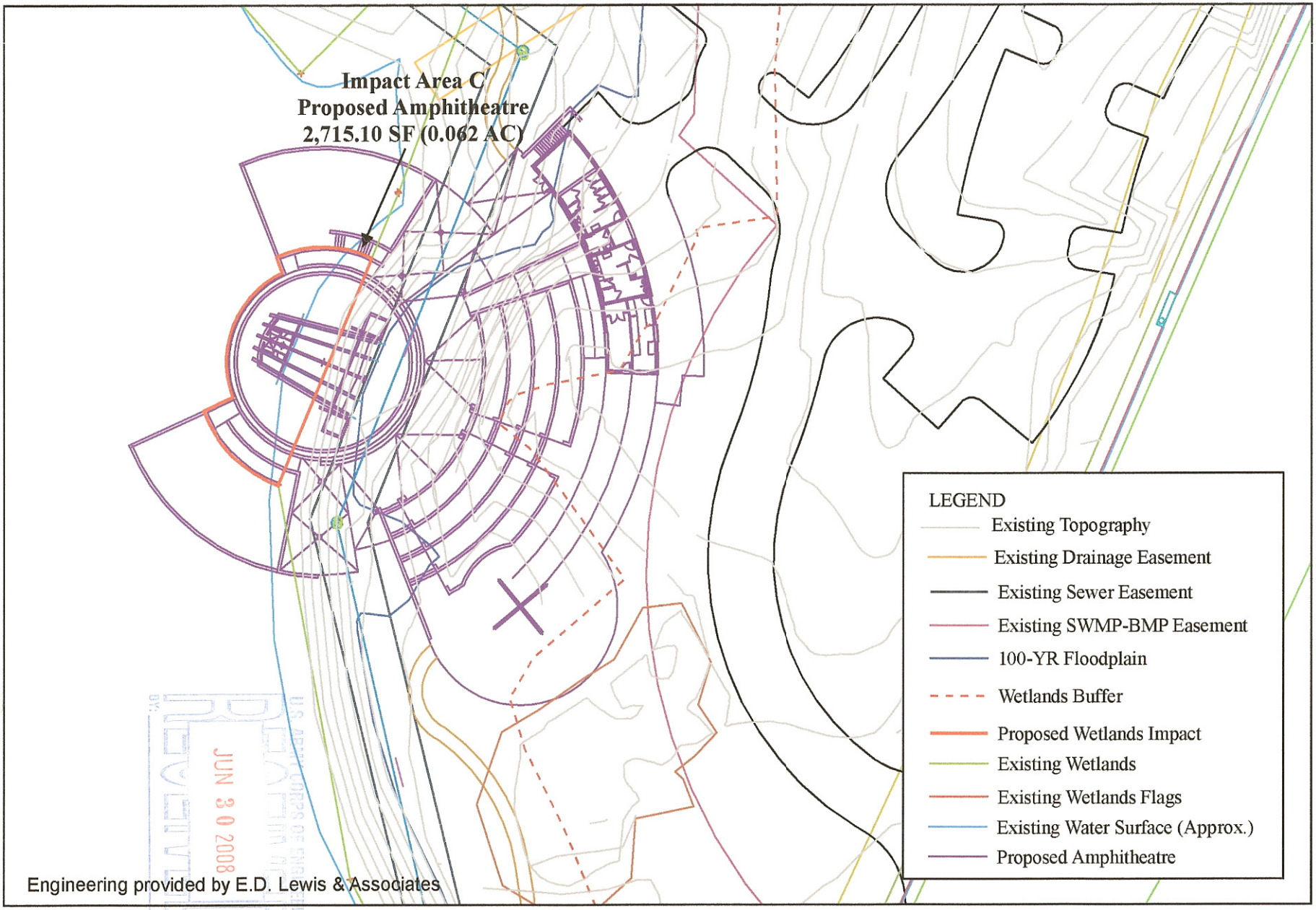

RECEIVED
JUN 30 2008
U.S. ARMY CORPS OF ENGINEERS
BY:

FIGURE 5
Plan View of Impact Area C: Proposed Amphitheatre
Joint Permit Application-Individual Permit 07-SPGP-01
The Green at the Village of Midlothian
Near the Intersection of Coalfield Road & N. Woolridge Road
Chesterfield County, Virginia

1 inch equals 50 feet

Enviro-Utilities
Experts on the Ground
3700 West Hundred Road Chester, Virginia 23831
(804) 796-3911 Fax: (804) 796-1090
www.enviro-utilities.com

\\Janet\project files\Chesterfield\5914\JPAFIG5mxd 4 April 2008