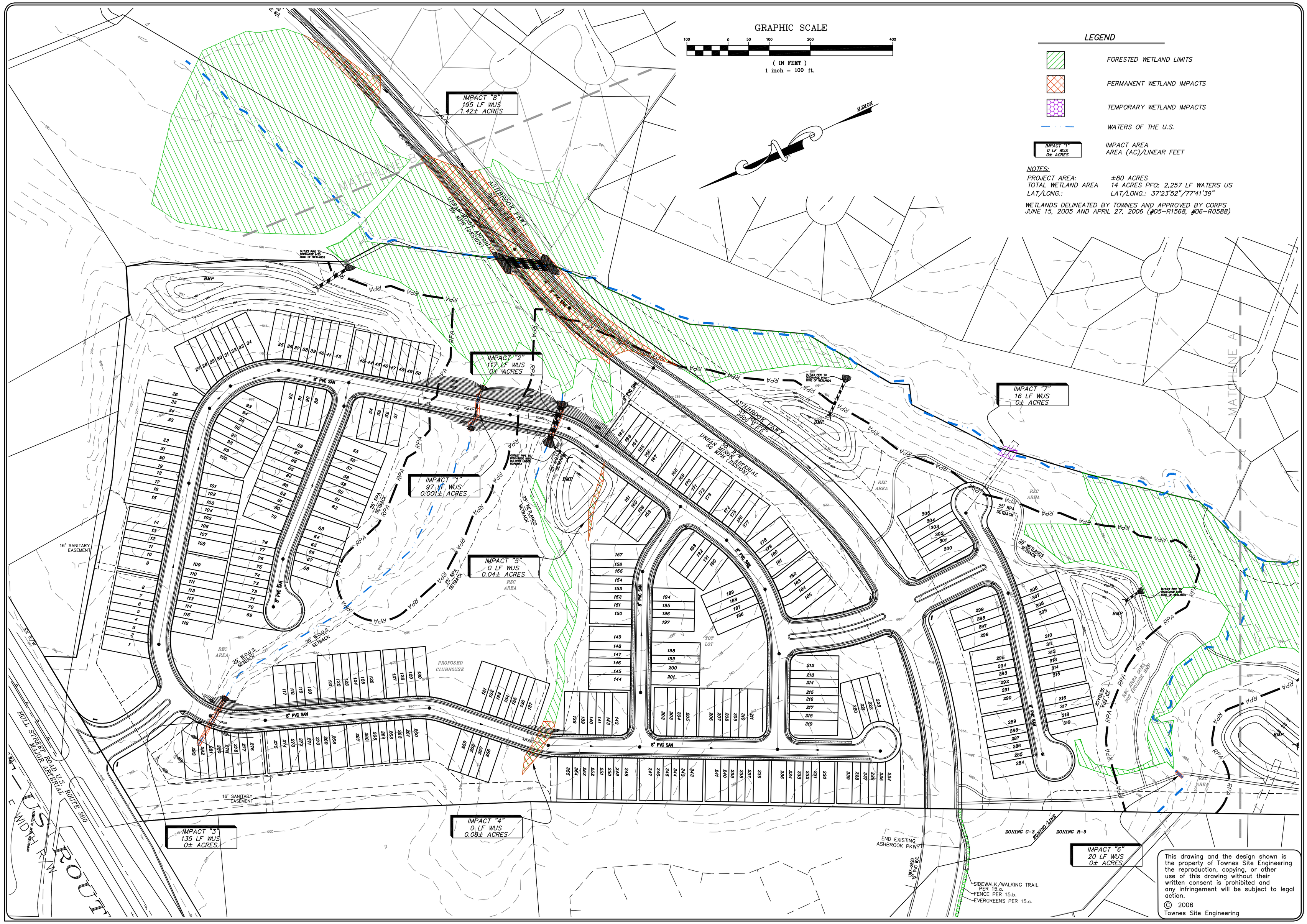

This drawing and the design shown is the property of Townes Site Engineering the reproduction, copying, or other use of this drawing without their written consent is prohibited and any infringement will be subject to legal action.
© 2006
Townes Site Engineering

Townes
SITE ENGINEERING
9850 Lori Road, Suite 201
Chesterfield, Virginia 23832
Phone:(804) 748-9011 Fax: (804) 748-2590
Email: townes@cctownes.com
ASK US HOW

MADISON CROSSING
MULTI-FAMILY DEVELOPMENT
CHESTERFIELD COUNTY, VIRGINIA

WETLAND IMPACTS MAP

REVISIONS	
DATE	ITEM
1/5/09	PER CORPS

DATE	11/4/08
SCALE	1" = 100'
PROJECT MANAGER	L. ENGLAND
CHECKED BY	
PROJ.#	2003812
SHEET #	1 OF 2

Z:\SDSWKPROJ\2003812\dwg\2003812-WETLAND IMPACTS.dwg, 1/5/2009 12:32:26 PM, Lengland, 1:1