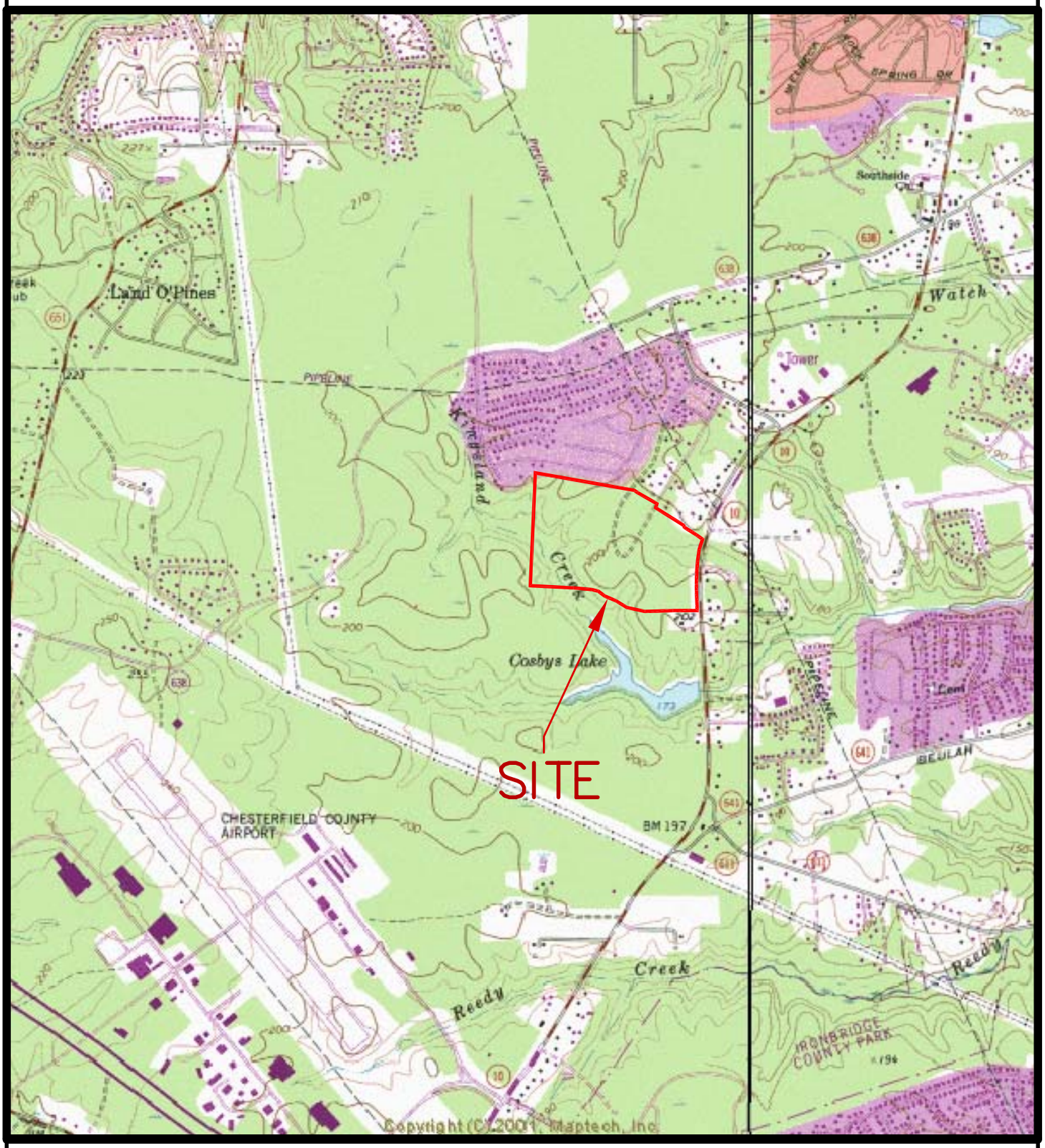

WATERMARK TOWN CENTER

TOPOGRAPHIC MAP

LATITUDE: 37°25'26"
LONGITUDE: 77°31'05"

KOONTZ-BRYANT, P.C.
Site Solutions from Concept to Construction

DATE: FEBRUARY 6, 2008	SCALE: 1"=2000'
COUNTY: CHESTERFIELD	JOB NO: 5029.009
USGS QUAD: CHESTERFIELD	AREA: ± 85 ACRES