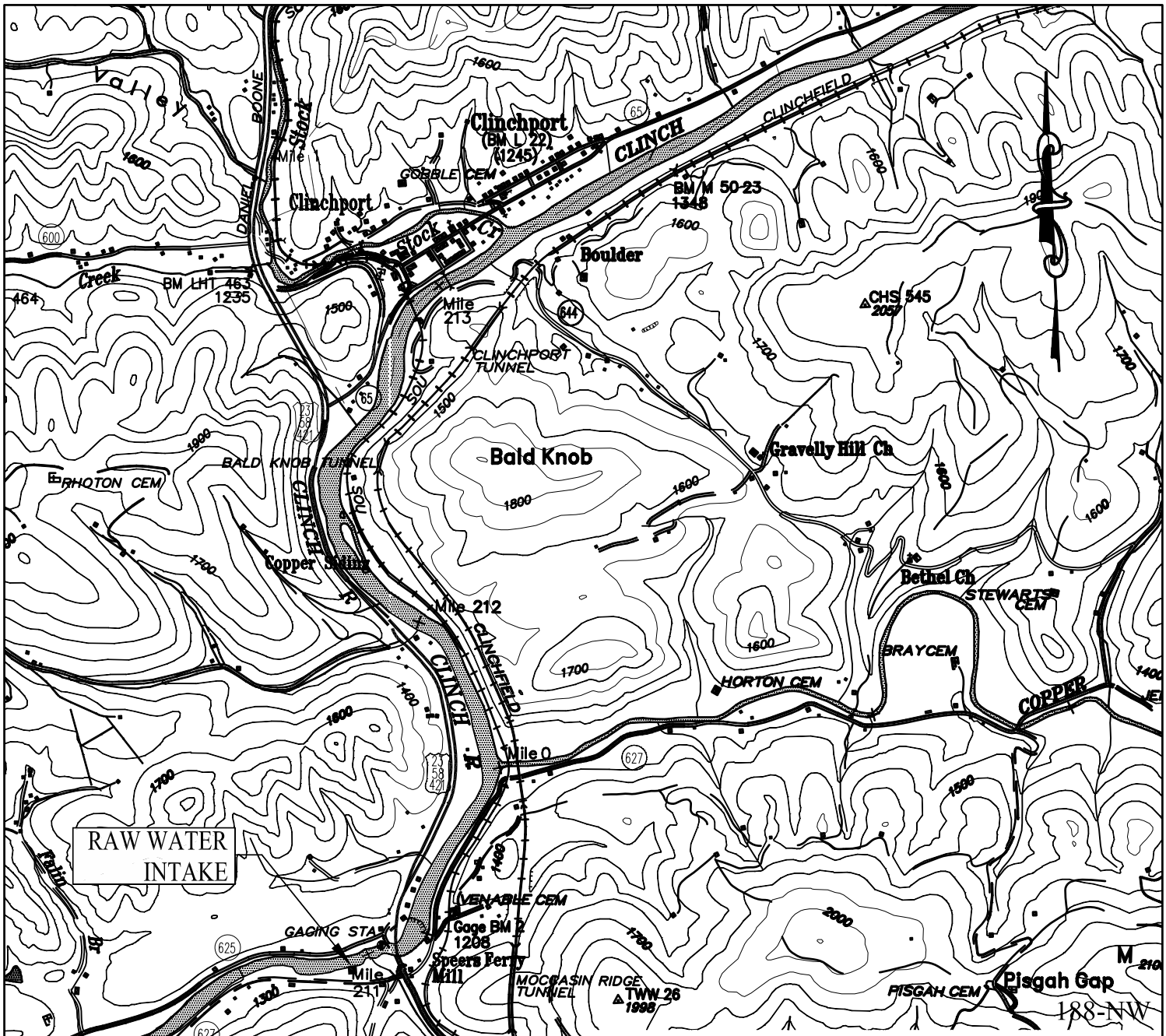

INTAKE LOCATION MAP

FROM DUFFIELD, VA 179-NE AND
CLINCHPORT, VA 188-NW
USGS TOPOGRAPHIC MAPS

WATER TREATMENT PLANT
SITE SELECTION STUDY
SCOTT COUNTY
PUBLIC SERVICE AUTHORITY

COMM. NO. 2166 SCALE 1" = 2000'

Mattern & Craig
CONSULTING ENGINEERS • SURVEYORS
429 CLAY STREET
KINGSPORT, TENNESSEE 37660
(423) 245-4970
FAX (423) 245-5932

G:\2166\FIGURE\INTAKE_LOCATION.DWG 02/12/04 14:02