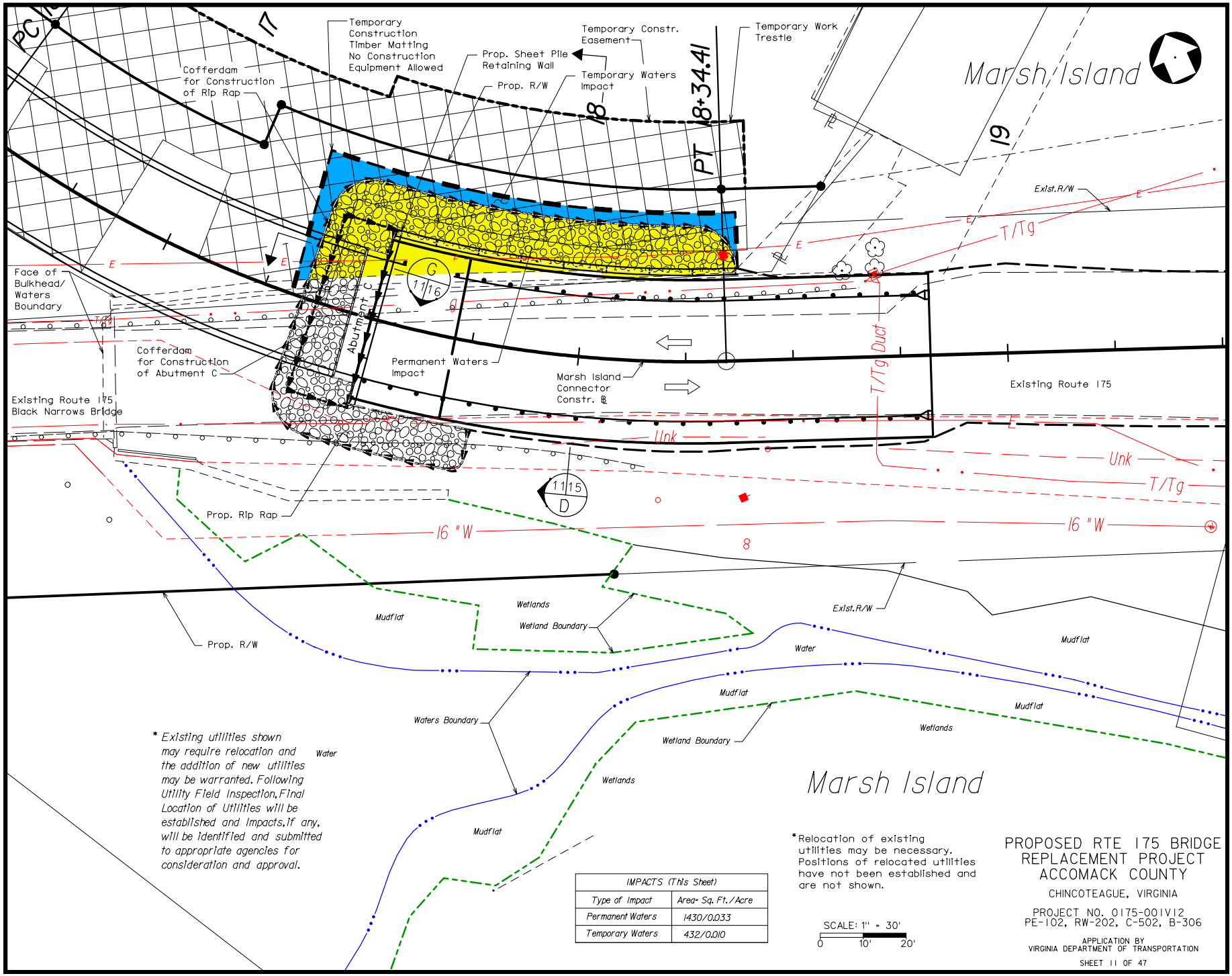

IMPACTS (This Sheet)	
Type of Impact	Area- Sq. Ft./Acre
Permanent Waters	1430/0.033
Temporary Waters	432/0.010

PROPOSED RTE 175 BRIDGE REPLACEMENT PROJECT
ACCOMACK COUNTY

CHINCOTEAGUE, VIRGINIA

PROJECT NO. 0175-001V12
PE-102, RW-202, C-502, B-306

APPLICATION BY
VIRGINIA DEPARTMENT OF TRANSPORTATION

SHEET 11 OF 47