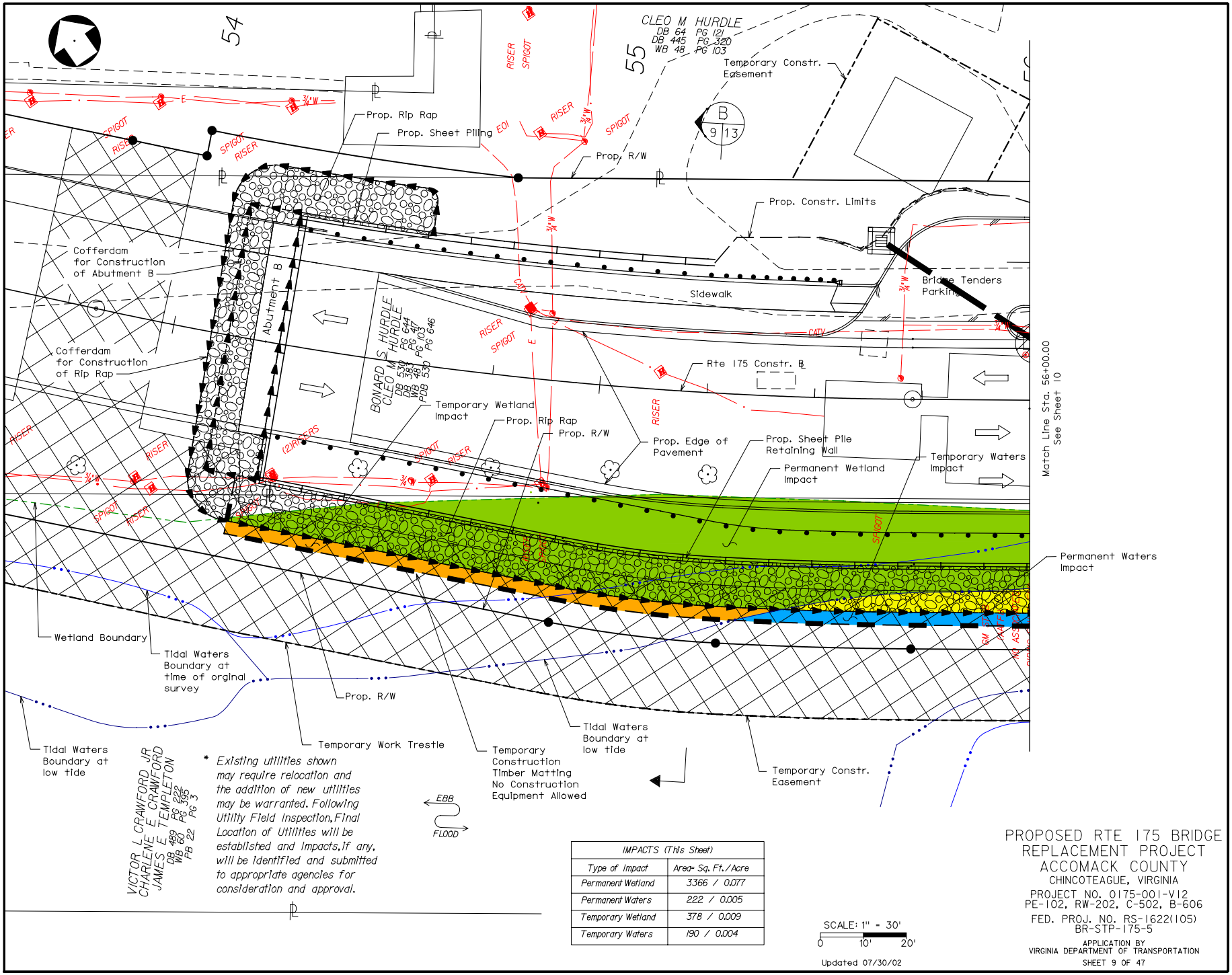

* *Existing utilities shown may require relocation and the addition of new utilities may be warranted. Following Utility Field Inspection, Final Location of Utilities will be established and Impacts, if any, will be identified and submitted to appropriate agencies for consideration and approval.*

IMPACTS (This Sheet)	
Type of Impact	Area- Sq. Ft./Acre
Permanent Wetland	3366 / 0.077
Permanent Waters	222 / 0.005
Temporary Wetland	378 / 0.009
Temporary Waters	190 / 0.004

SCALE: 1" = 30'
0 10' 20'

Updated 07/30/02

PROPOSED RTE 175 BRIDGE REPLACEMENT PROJECT
ACCOMACK COUNTY
CHINCOTEAGUE, VIRGINIA

PROJECT NO. 0175-001-V12
PE-102, RW-202, C-502, B-606

FED. PROJ. NO. RS-1622(105)
BR-STP-175-5

APPLICATION BY
VIRGINIA DEPARTMENT OF TRANSPORTATION

SHEET 9 OF 47