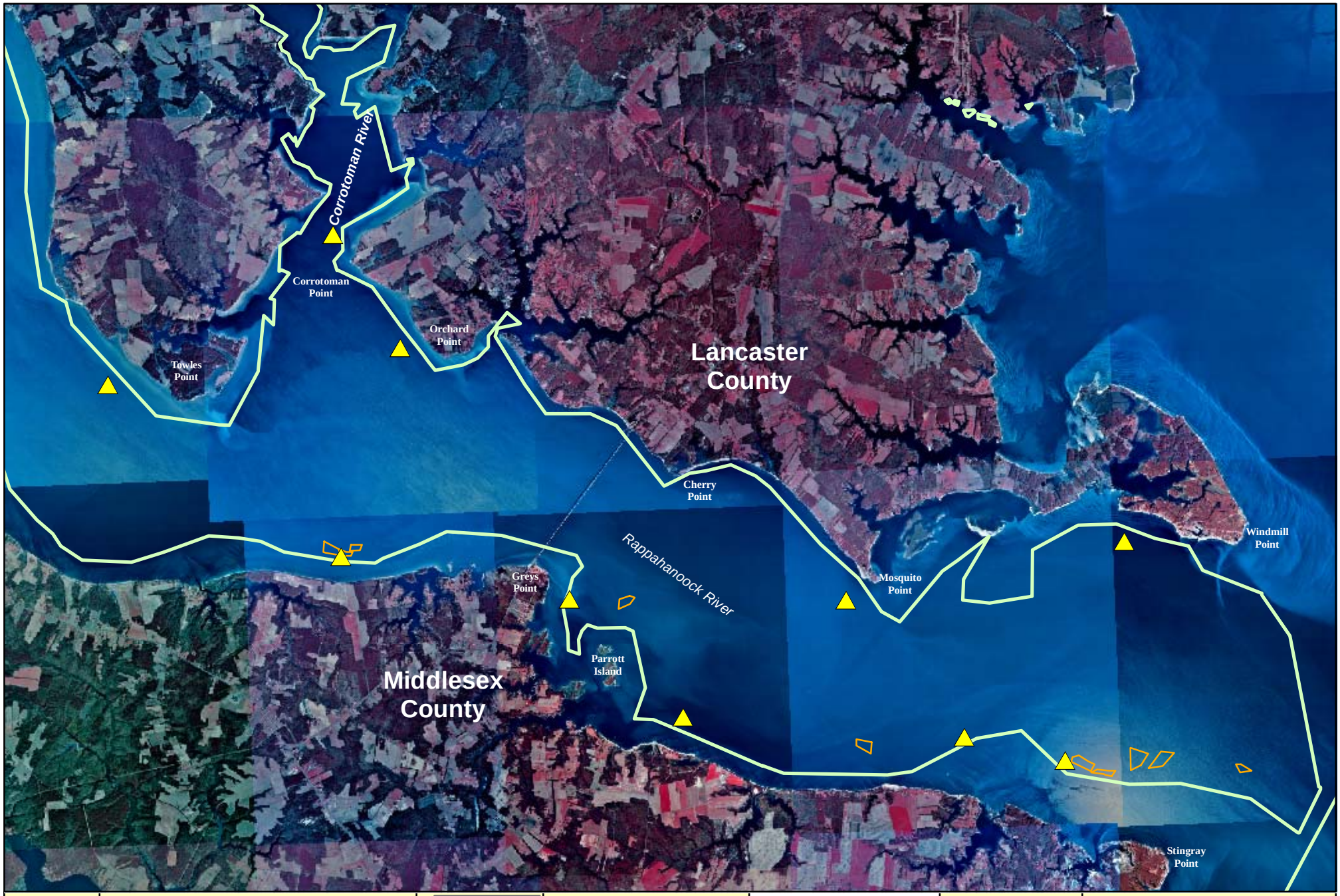


US Army Corps of Engineers
Norfolk District

# OYSTER REPLETION
# Rappahannock River

Project Location

0 4,000 8,000 Feet

1" = 8,000

**Legend**

- High Relief Reef Sanctuary (not all constructed with USACE funds)
- Harvest Ground
- Baylor Ground Boundary

Projection:
Virginia State Plane
South Zone - NAD 83
U.S. Survey Feet

Imagery:
U.S.G.S. DOQQs - 1994

Project Manager: Brian Rheinhart
E-mail: brian.k.rheinhart@usace.army.mil
Phone: (757) 201-7768
Fax: (757) 201-7036

Prepared by: Geospatial Services Section

Map File: RappahannockRiver_NativeOyster_website
Map Date: 20 April 2006