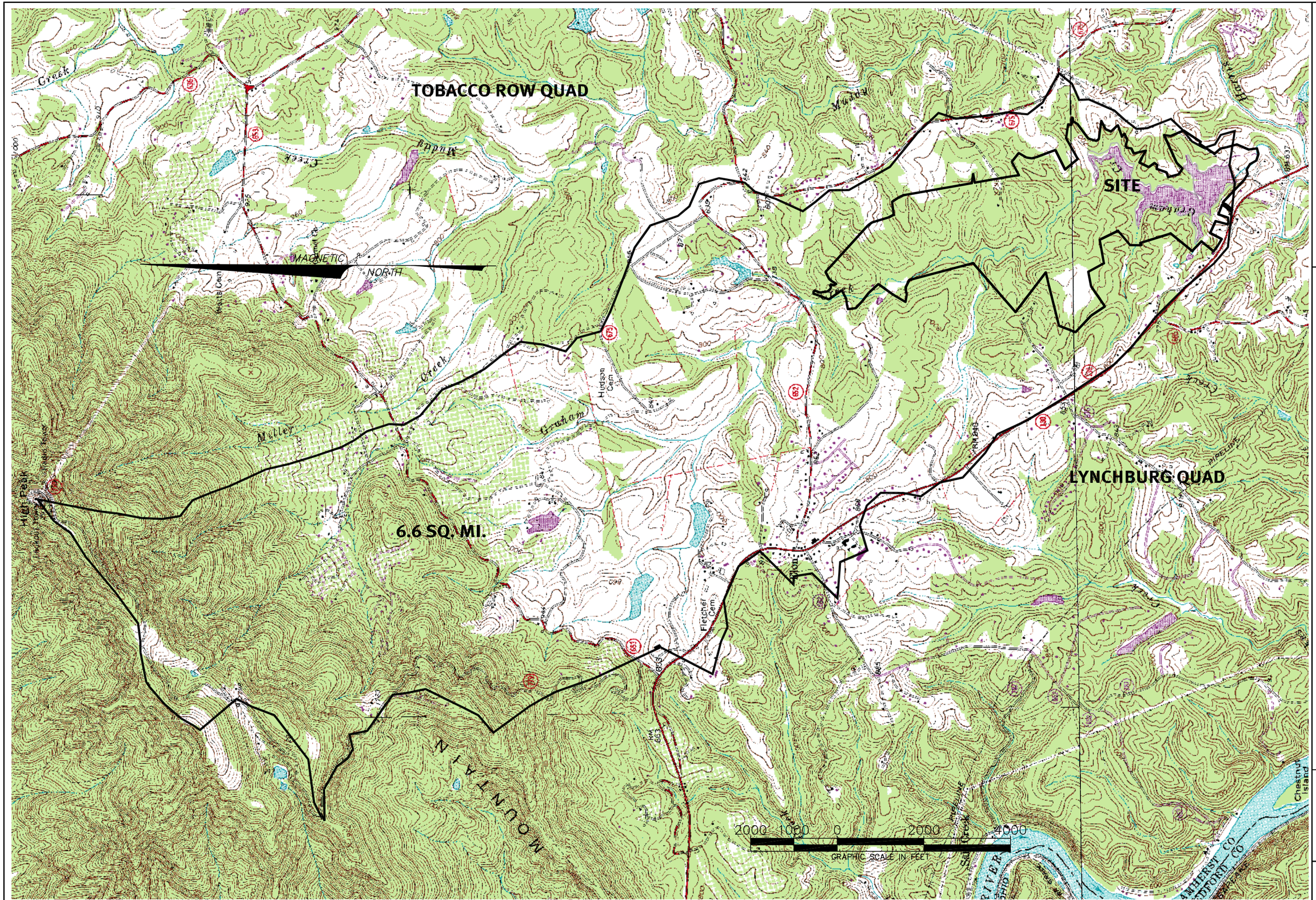

*ENGINEERING ›› SURVEYING ›› PLANNING

HURT & PROFFITT
INCORPORATED
2524 LANGHORNE ROAD
LYNCHBURG VA 24501
800.242.4906 TOLL FREE
434.847.7796 MAIN
434.847.0047 FAX

USGS TOPO QUAD
FOR
GRAHAM CREEK RESERVOIR
AMHERST COUNTY, VIRGINIA

PROJECT NO.	20000691
G.L. NO.	
FILE NO.	
DATE:	9-07-03
DRAWN BY:	
CHECKED BY:	

SHEET NO.
1 OF 1

Dec 03, 2003 – 11:10am P:\LandProjects\20000691\dwg\Cover.dwg