LEGEND:

- SURVEYED WETLAND LIMITS
- PROPOSED PERMANENT WETLAND IMPACTS
- PROPOSED TEMPORARY WETLAND IMPACTS
- PROPOSED WETLANDS TO BE RESTORED (0.008 ACRE ±)

JURISDICTIONAL AREA PERMANENT IMPACTS:

WETLANDS	0.03 ACRE ±

JURISDICTIONAL AREA TEMPORARY IMPACTS:

WETLANDS	0.02 ACRE ±

NOTE: THE LIMITS OF WETLANDS SHOWN ON THIS HAVE BEEN FIELD SURVEY LOCATED AND CONFIRMED BY THE U.S. ARMY CORPS OF ENGINEERS, CONFIRMATION #03-R1667.

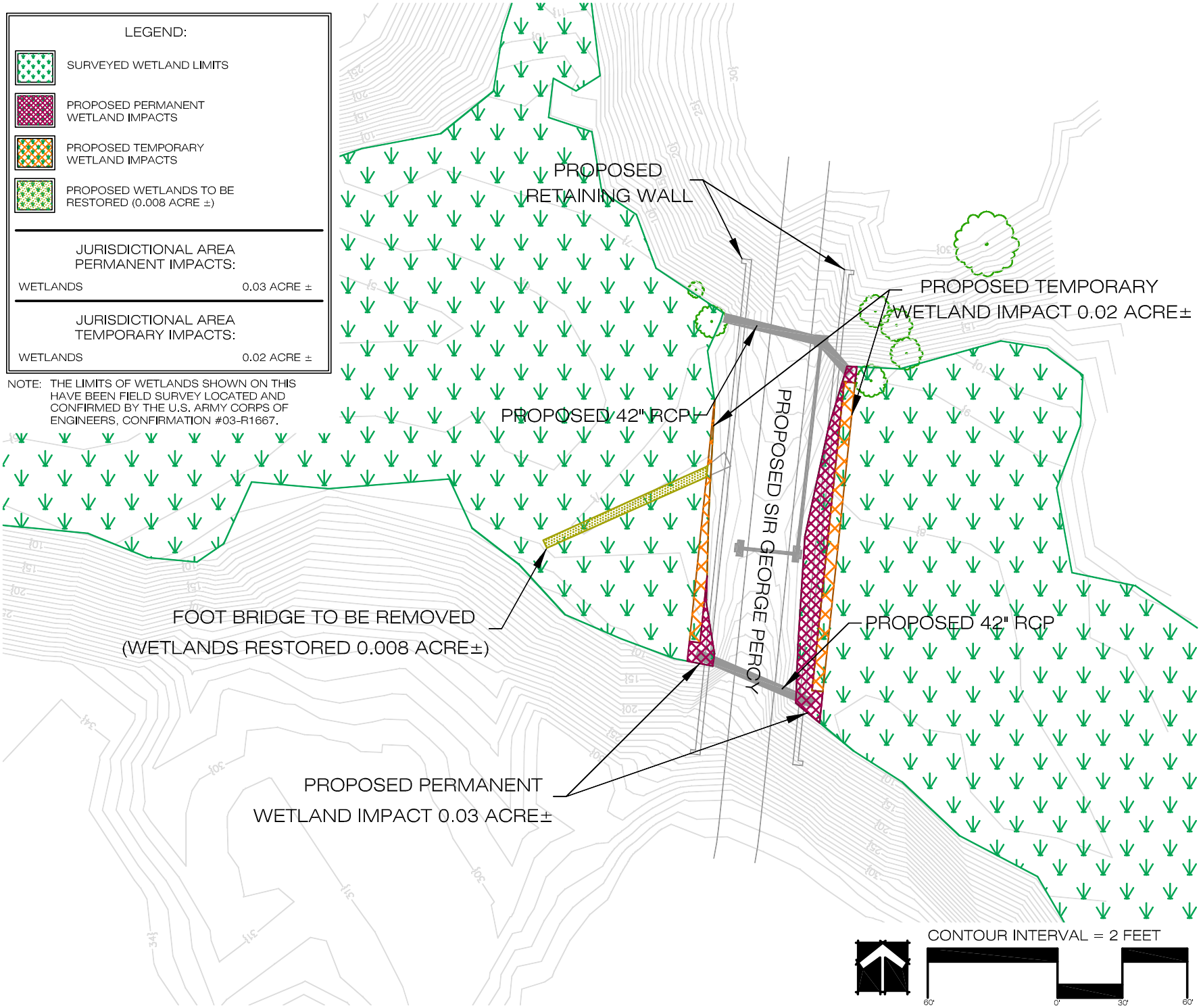

WILLIAMSBURG ENVIRONMENTAL GROUP, INC.
Environmental Consultants
3600 Ewell Circle
Williamsburg, Virginia 23188
(757) 220-6869
7401 Beaulfont Springs Drive, Suite 205
Richmond, Virginia 23225
(804) 267-3474
46030 Manekin Plaza, Suite 160
Sterling, Virginia 20166
(703) 406-1360

JURISDICTIONAL AREA IMPACTS MAP
PROPOSED CONDITIONS
KINGSMILL-EAST LANDING EXTENSION
JAMES CITY COUNTY, VIRGINIA

DATE: OCTOBER 1, 2003
JOB NUMBER: 1730
SCALE: 1 INCH = 60 FEET
SOURCE: BASE MAP PROVIDED BY AES CONSULTING ENGINEERS