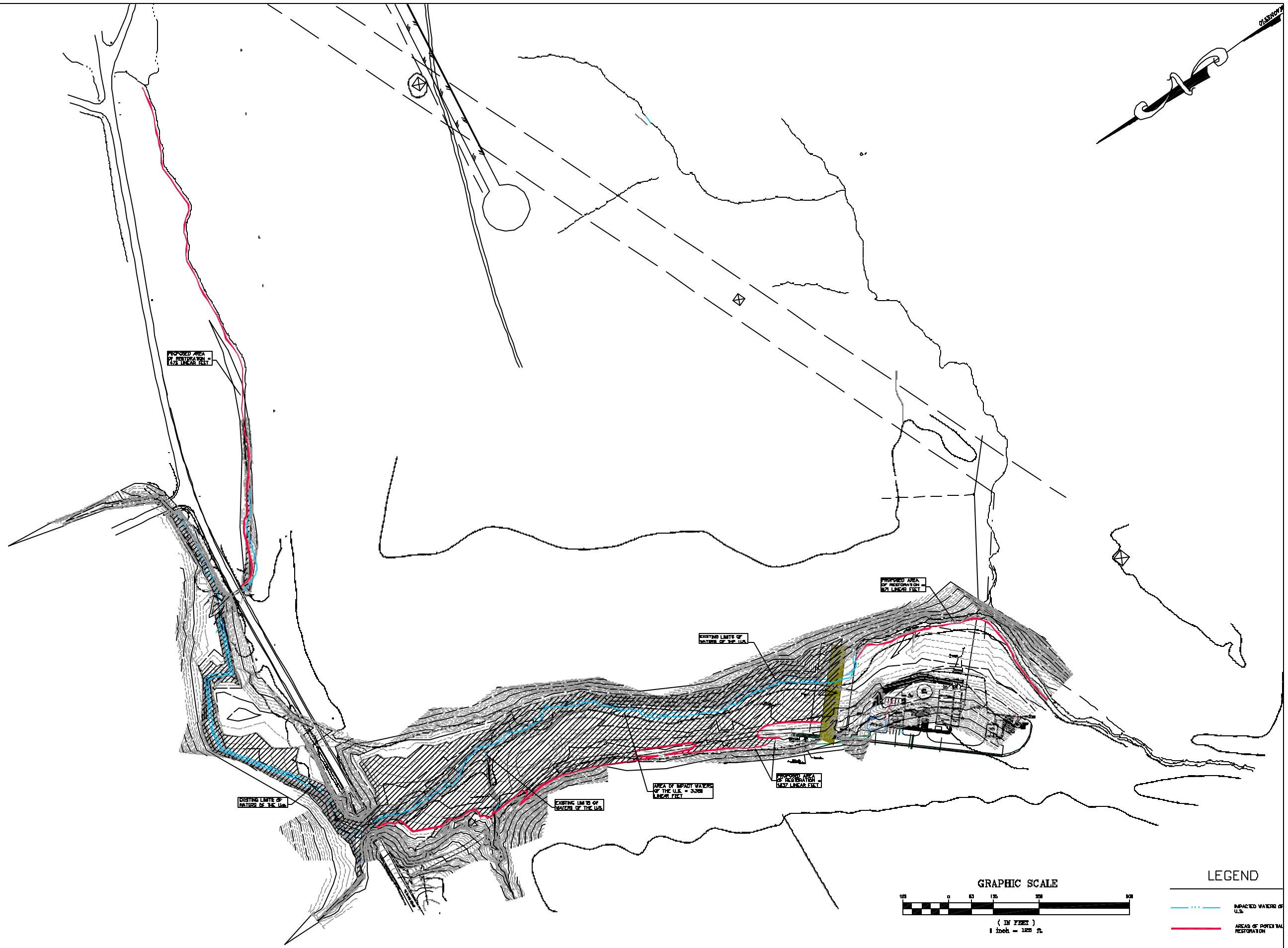

Draper Aden Associates

Engineering • Surveying • Environmental Services

Blacksburg, VA
Charlottesville, VA
Hampton Roads, VA
Raleigh-Durham, NC

IMPACT AREAS AND RESTORATION SITES

BLACK CREEK IMPOUNDMENT

NELSON COUNTY, VIRGINIA

REVISIONS

07-24-03 MAS

DESIGNED BY:	MW
DRAWN BY:	MAL
CHECKED BY:	MW
SCALE:	AS SHOWN
DATE:	APRIL 30, 2003
PROJECT NUMBER:	R99517-12

1

1 OF 1