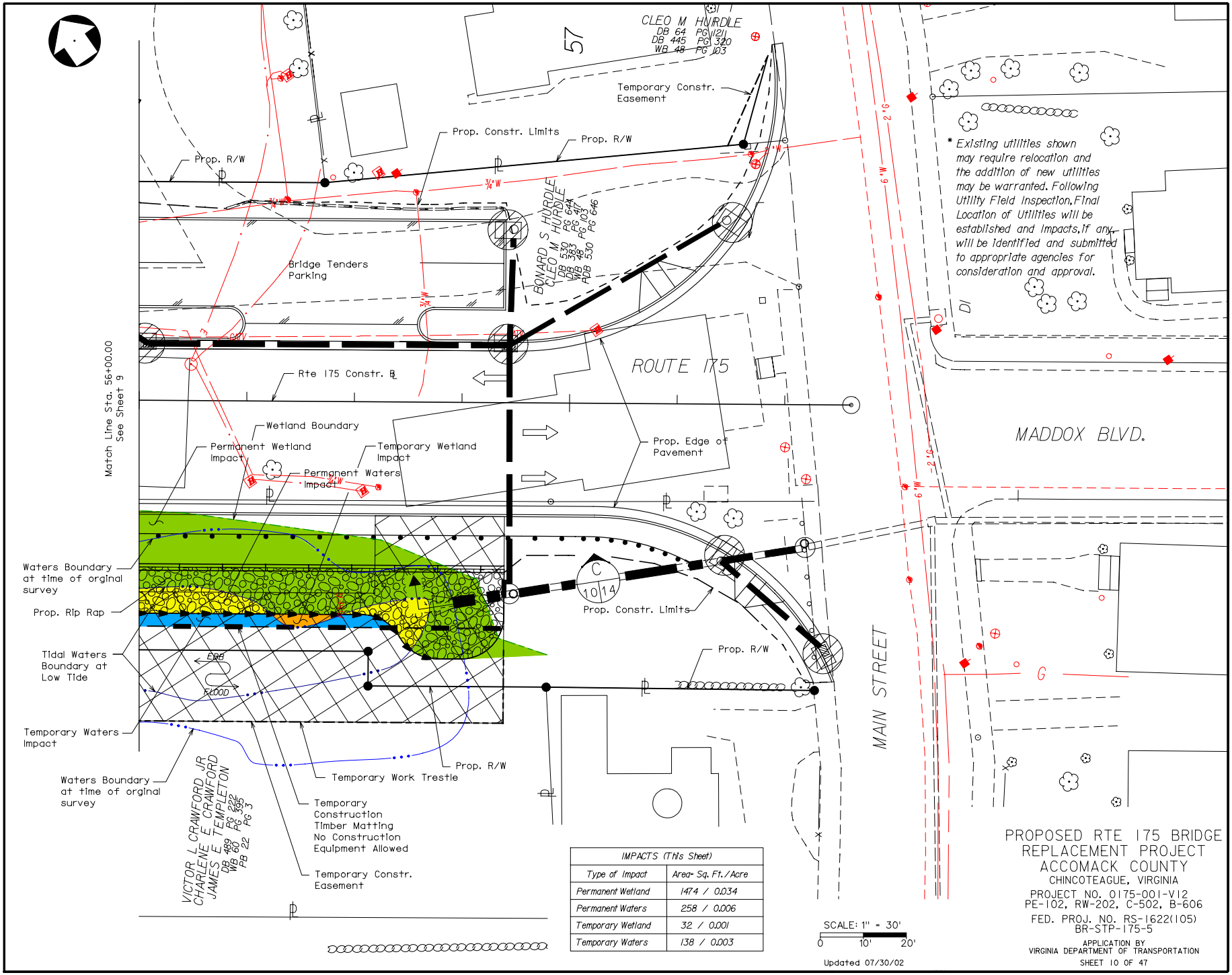

IMPACTS (This Sheet)	
Type of Impact	Area- Sq. Ft./Acre
Permanent Wetland	1474 / 0.034
Permanent Waters	258 / 0.006
Temporary Wetland	32 / 0.001
Temporary Waters	138 / 0.003

PROPOSED RTE 175 BRIDGE REPLACEMENT PROJECT
ACCOMACK COUNTY
CHINCOTEAGUE, VIRGINIA

PROJECT NO. 0175-001-V12
PE-102, RW-202, C-502, B-606

FED. PROJ. NO. RS-1622(105)
BR-STP-175-5

APPLICATION BY
VIRGINIA DEPARTMENT OF TRANSPORTATION

SHEET 10 OF 47