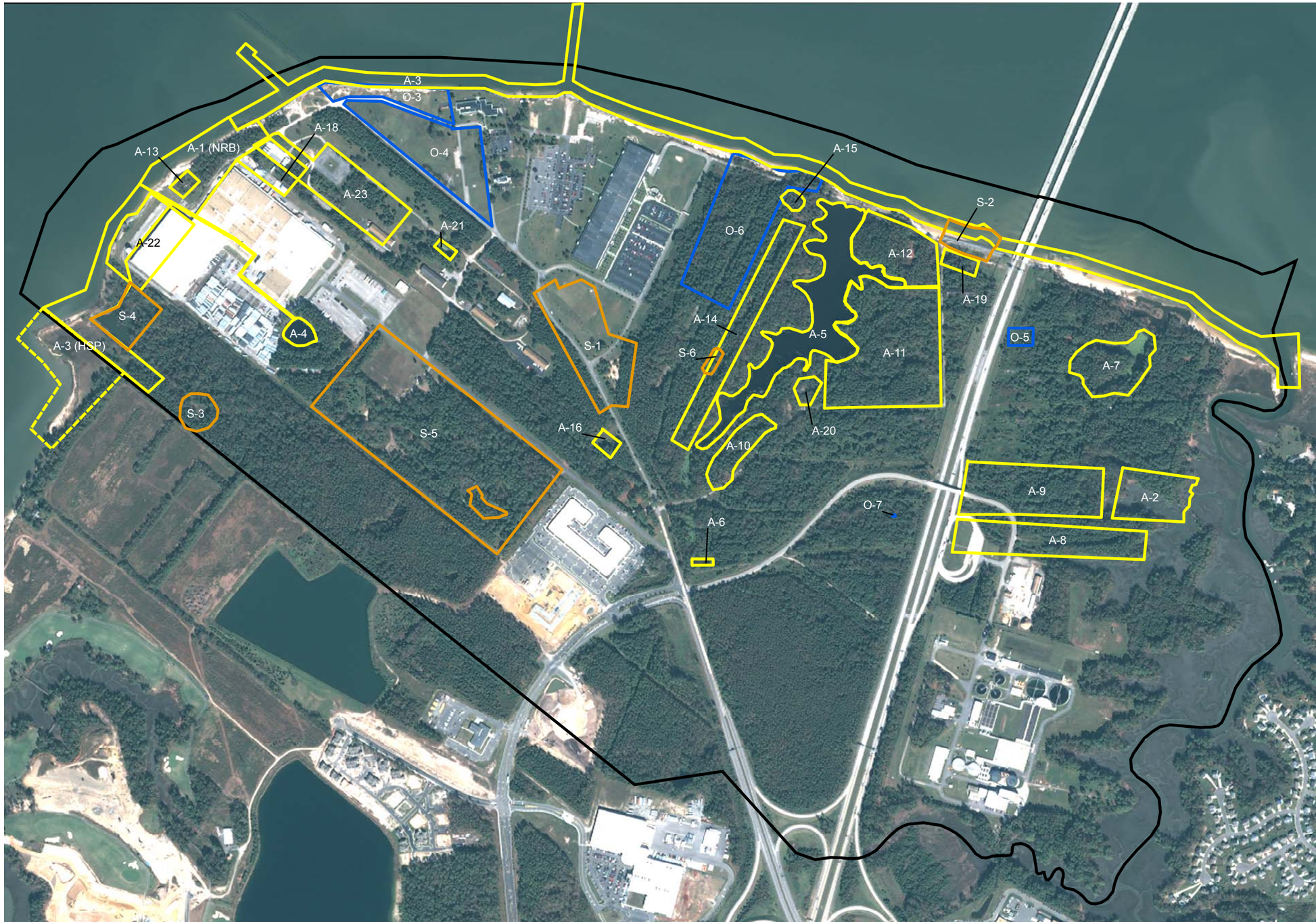

ID	Name
S-1	TNT Source Area
S-2	James River Beachfront
S-3	Impregnite Kit Area
S-4	Horseshoe Pond
S-5	Main Burning Ground & Steamout Pond
S-6	Track K Tire Pile & Paint Can Dump Area
A-1	Nansemond River Beachfront
A-2	Streeter Creek & Lakeview Drive Ground Scars
A-3	Near & Offshore Areas
A-4	GE Pond & Culvert
A-5	Tidewater Community College Lake
A-6	Marine Corps Power Generation Plant
A-7	J-Lake
A-8	Track A Magazine Line
A-9	Track A & B Burning Ground
A-10	Track G Magazine Line
A-11	Track H & I Magazine Line
A-12	Track J Magazine Line Scars
A-13	Former Wastewater Treatment Plant
A-14	Track K Magazine Line Scars
A-15	Track K Magazine Line Landfill
A-16	Removed Steam Heating Plant
A-18	Suspected Underground Storage Tank & Tunnel
A-19	TCE Contamination Adjacent To The James River Beachfront
A-20	Abandoned Water Treatment Plant
A-21	Officer's Pool Chlorine Containers
A-22	Arsenic Investigation
A-23	Renovation Plant Area
O-3	Athletic Field North
O-4	Athletic Field South
O-5	Building E-410
O-6	Building L-11 & L-12
O-7	Pesticide Drum Area

S: Source Area
A: Area of Concern
O: Other Area of Investigation

Former Nansemond Ordnance Depot (FNOD)
Suffolk, VA

0 375 750 1,500 2,250 3,000
Feet

N

FNOD Site Map