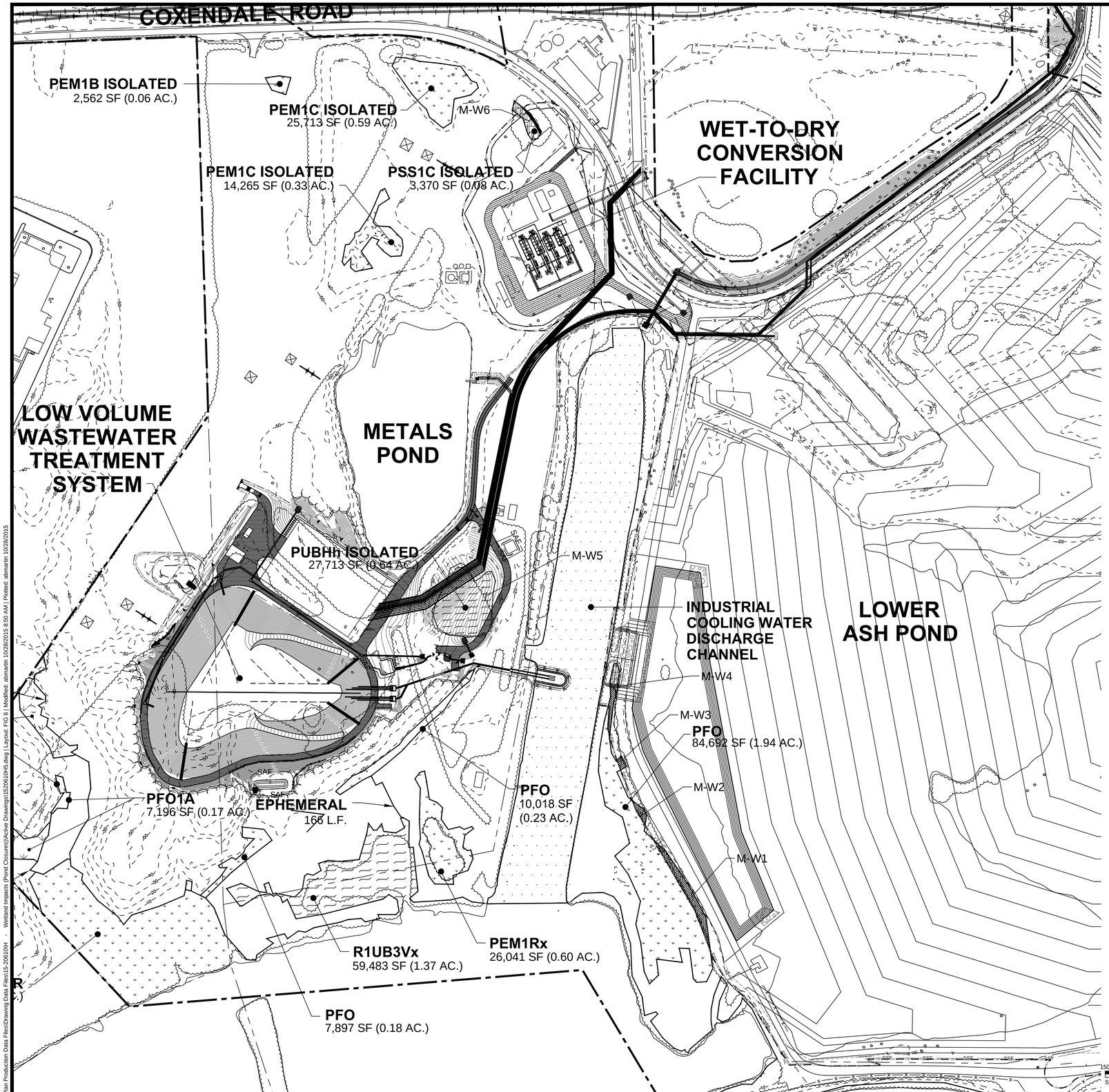

LEGEND

- EX. GROUND CONTOUR (10' INTERVAL)
- STUDY AREA
- PROPERTY BOUNDARY
- PROPOSED LIMITS OF DISTURBANCE
- HAUL ROAD
- PROPOSED RIPRAP
- EXISTING TREELINE
- POND (PALUSTRINE UNCONSOLIDATED BOTTOM)
- INDUSTRIAL COOLING WATER DISCHARGE CHANNEL
- WETLAND
- PREVIOUSLY AUTHORIZED WETLAND IMPACTS
- PROPOSED WETLAND IMPACTS
- PROPOSED TEMPORARY WETLAND IMPACTS
- PROPOSED GRADING
- PROPOSED SUPER SILT FENCE

REFERENCE

1. BASEMAP INFORMATION TAKEN FROM AERIAL SURVEY PREPARED BY TUCK MAPPING SOLUTIONS, INC. SURVEY BASED ON AERIAL PHOTOGRAPH DATED 10/8/14.
2. SURVEYED PARCEL BOUNDARIES TAKEN FROM PLATS PREPARED BY D&M SURVEYORS, P.C., DATED 5/21/15 AND 5/26/15.
3. APPROXIMATE PARCEL BOUNDARIES TAKEN FROM CHESTERFIELD COUNTY ONLINE GIS SYSTEM.
4. WETLAND AND STREAM BOUNDARIES WERE DELINEATED MARCH 2015 BY GOLDER ASSOCIATES, INC.
5. WETLAND AND STREAM FLAGS WERE LOCATED USING A TRIMBLE R-8 GLOBAL POSITIONING SYSTEM (GPS) CAPABLE OF SUB-METER ACCURACY.
6. BOUNDARIES OF WATERS OF THE U.S. (INCLUDING WETLANDS AND STREAMS) WERE CONFIRMED DURING A SITE VISIT ON 29 JULY 2015 WITH THE USACE AND DEQ.

REV	DATE	REVISION DESCRIPTION	DES	CADD	CHK	RVW
1	10/09/15	RESPONSE TO ADDITIONAL INFO REQUEST	KVS	ABM	KVS	DPM

PROJECT

DOMINION
CHESTERFIELD INTEGRATED ASH PROJECT
CHESTERFIELD COUNTY, VIRGINIA

TITLE

OVERALL WETLAND IMPACT MAP

Golder Associates

PROJECT No.		15-20610	FILE No.	1520610H5
DESIGN	KVS	08/10/15	SCALE	AS SHOWN
CADD	BPG	08/20/15		
CHECK	BPG	08/20/15	FIGURE 5	
REVIEW	KVS	08/20/15		

G:\Plan Production Data Files\Drawing Data Files\15-20610H - Wetland Impacts (Pond Closures)\Active Drawings\1520610H5.dwg | Layout: FIG 6 | Modified: abmartin 10/28/2015 8:50 AM | Plotted: abmartin 10/28/2015