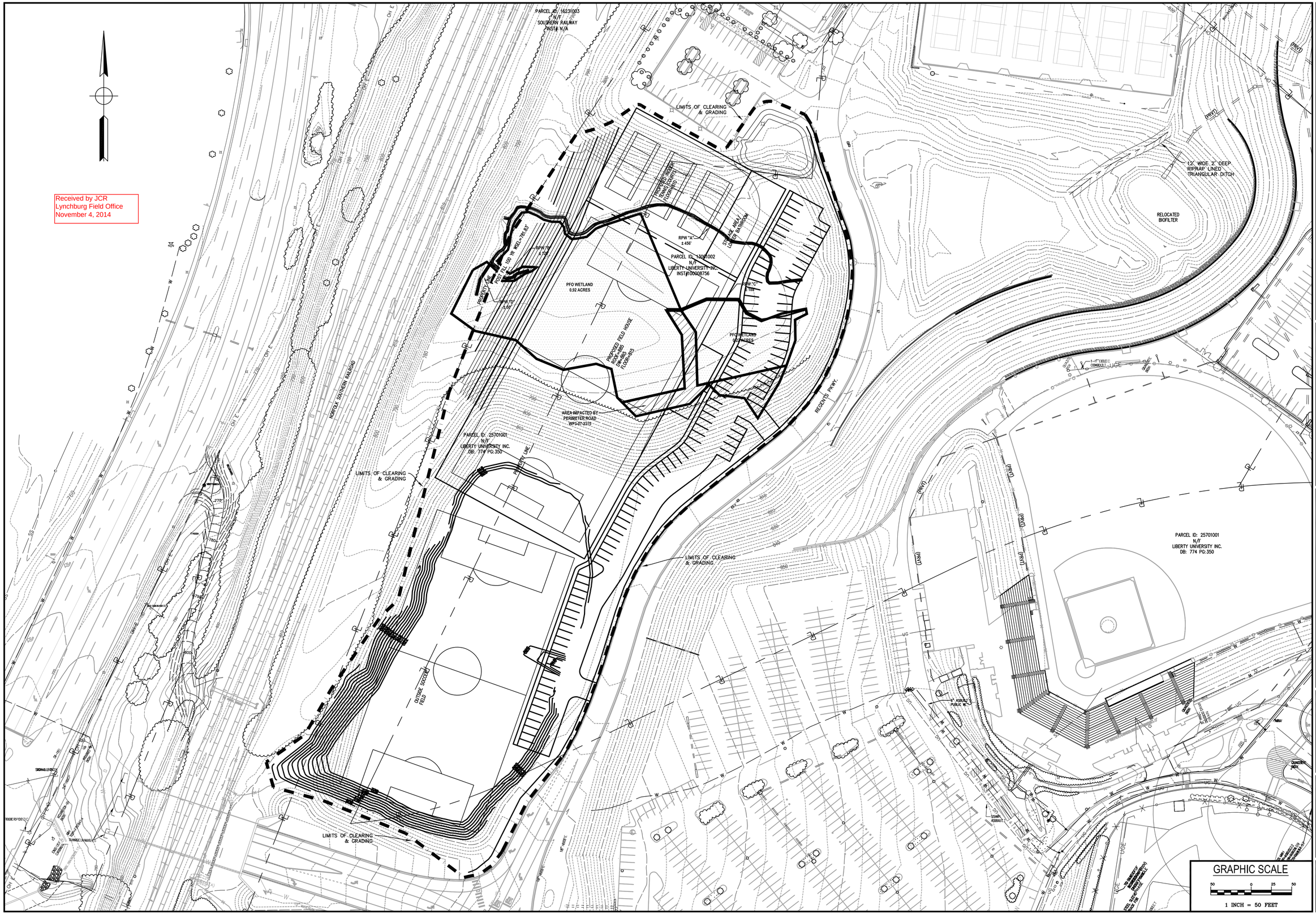

Received by JCR
Lynchburg Field Office
November 4, 2014

LU MAIN CAMPUS

CITY OF LYNCHBURG, VIRGINIA

Reynolds-Clark DEVELOPMENT, INC.
112 South Main Street - Post Office Box 556 - Gretna, Virginia 24557
Phone: 434.656.8961 - Fax: 434.656.8995 - Web: www.reynoldsclark.com

FIGURE 1-4
PROJECT PLAN

PROPOSED SITE DESIGN BY:
PERKINS & ORRISON, INC.
27 GREEN HILL DRIVE
FOREST, VA 24551
OFFICE: 434.525.5985
FAX: 434.525.5986
CELL: 434.546.5869

Revisions:
1. _____
2. _____
3. _____
4. _____

Date: JULY, 2014	Drawing Number
Project #:	C1
Drawn By: JFW	
Scale: 1" = 50'	