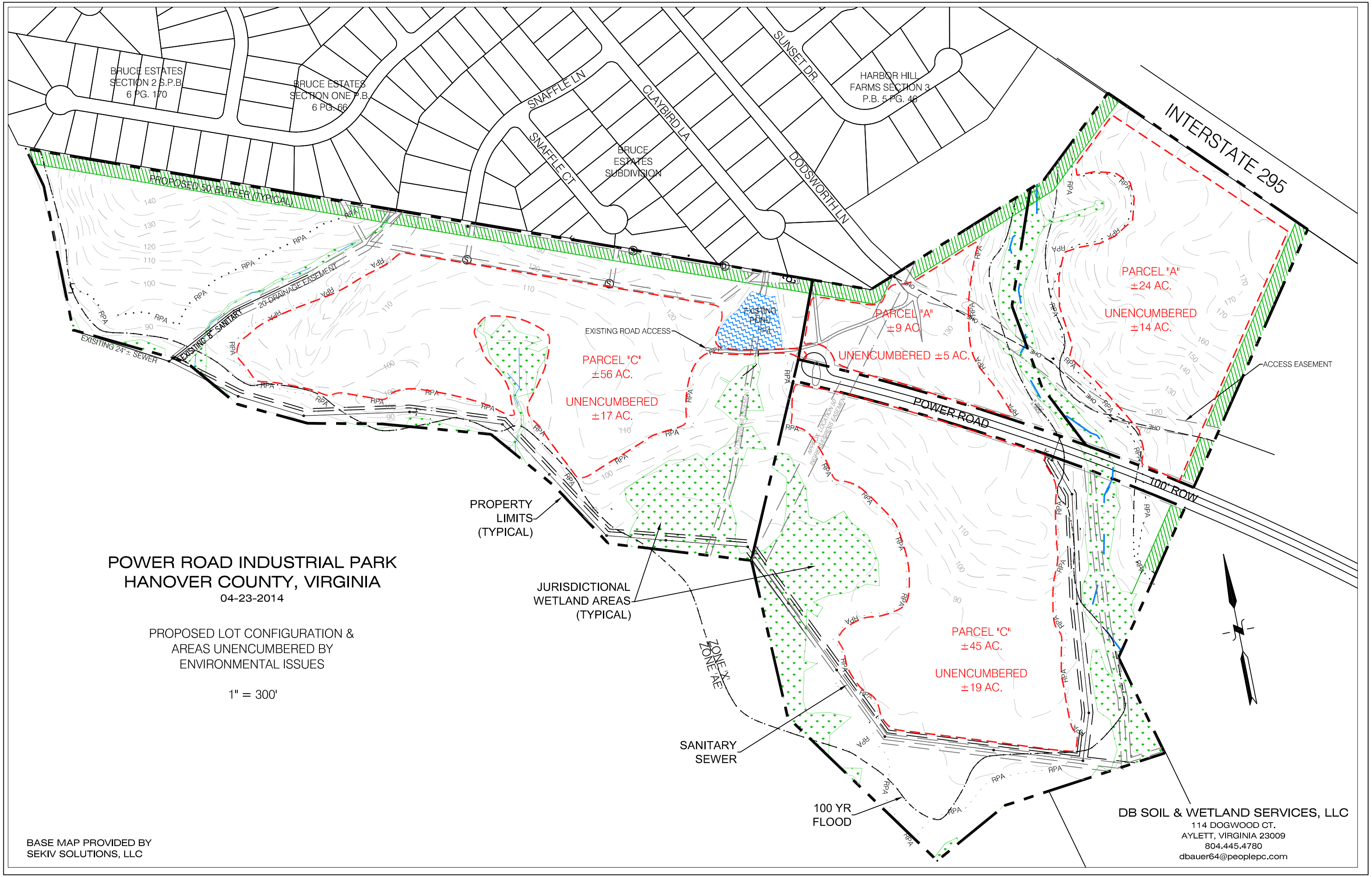

POWER ROAD INDUSTRIAL PARK
HANOVER COUNTY, VIRGINIA
04-23-2014

PROPOSED LOT CONFIGURATION & AREAS UNENCUMBERED BY ENVIRONMENTAL ISSUES

1" = 300'

BASE MAP PROVIDED BY SEKIV SOLUTIONS, LLC

DB SOIL & WETLAND SERVICES, LLC
114 DOGWOOD CT.
AYLETT, VIRGINIA 23009
804.445.4780
dbauer64@peoplepc.com