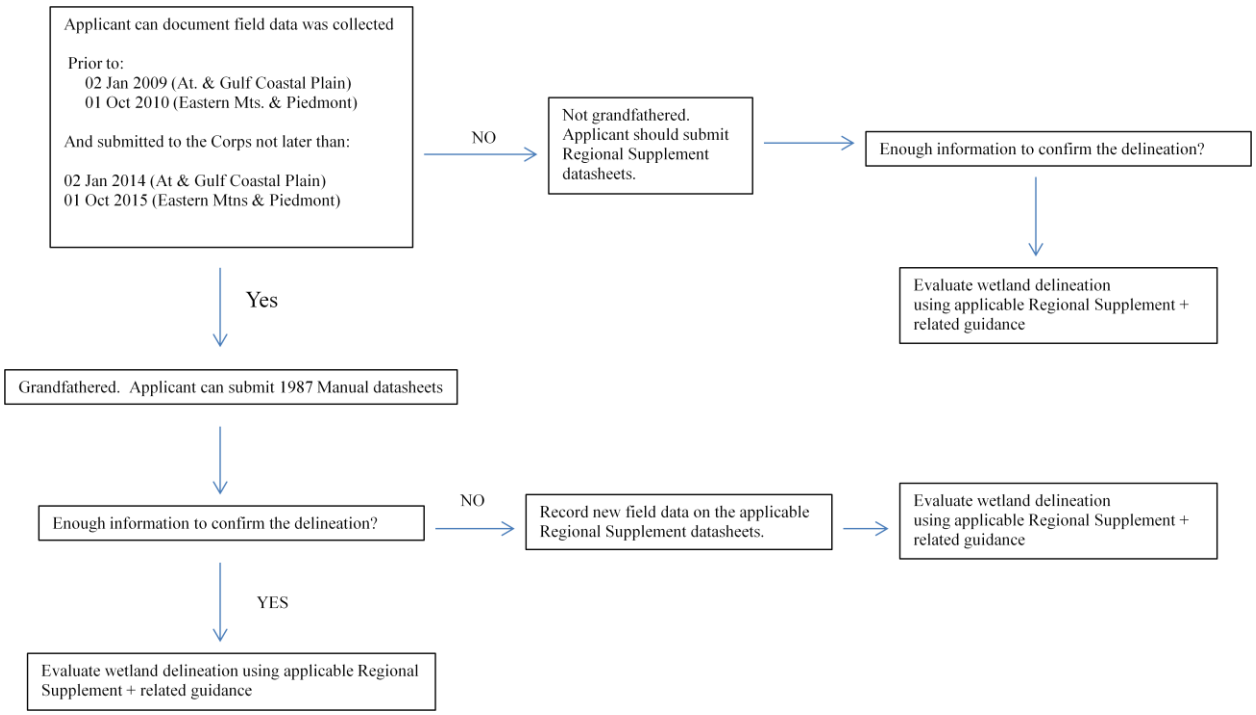
Applicant can document field data was collected
Prior to:
02 Jan 2009 (At. & Gulf Coastal Plain)
01 Oct 2010 (Eastern Mts. & Piedmont)
And submitted to the Corps not later than:
02 Jan 2014 (At & Gulf Coastal Plain)
01 Oct 2015 (Eastern Mtns & Piedmont)
NO
Not grandfathered. Applicant should submit Regional Supplement datasheets.
Enough information to confirm the delineation?
Evaluate wetland delineation using applicable Regional Supplement + related guidance
Yes
Grandfathered. Applicant can submit 1987 Manual datasheets
Enough information to confirm the delineation?
NO
Record new field data on the applicable Regional Supplement datasheets.
Evaluate wetland delineation using applicable Regional Supplement + related guidance
YES
Evaluate wetland delineation using applicable Regional Supplement + related guidance