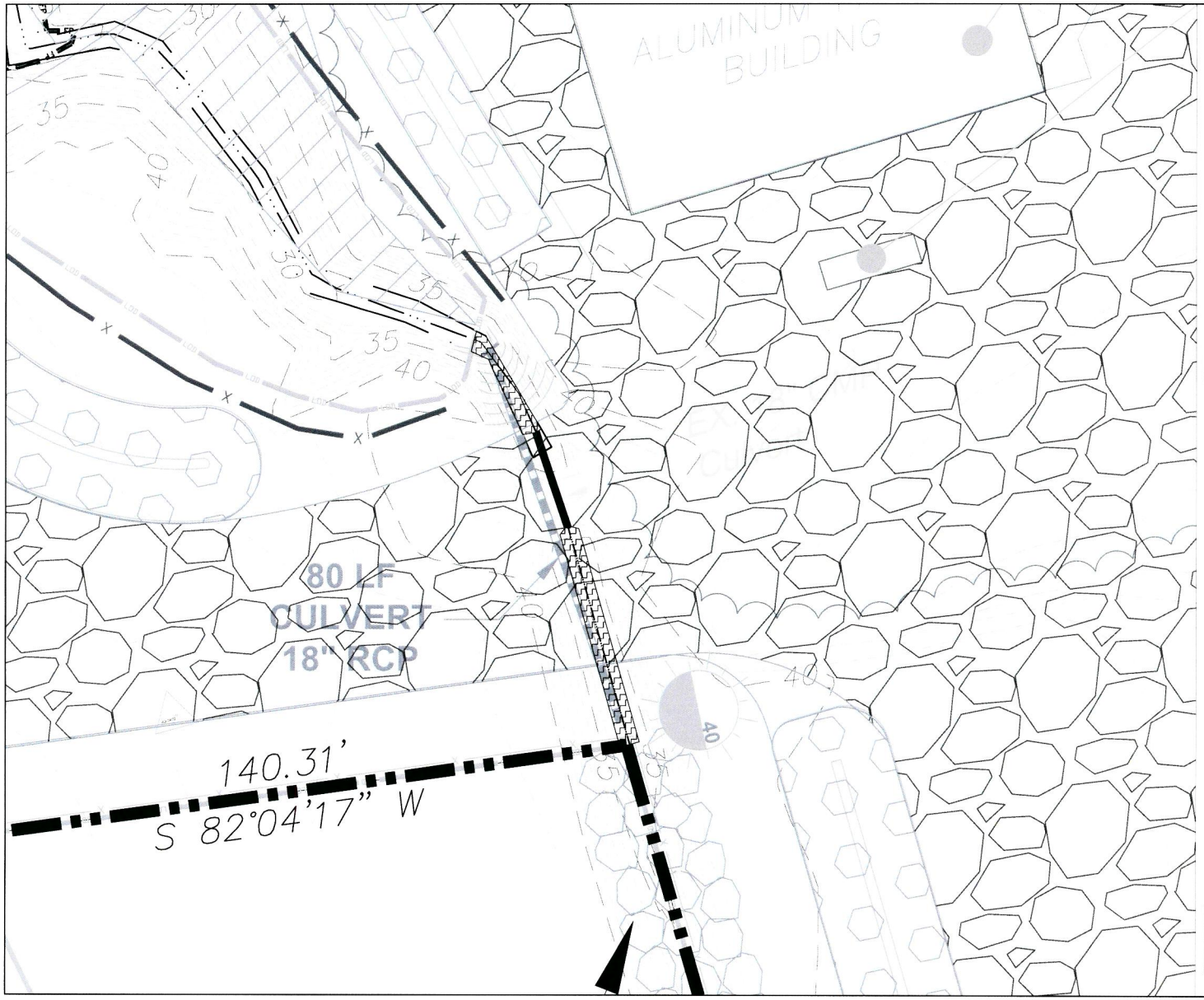

MARINE TERMINAL AND DRY DOCK
CONSTRUCTION IMPACTS

BELLWOOD MARINE TERMINAL

Chesterfield County, Virginia
April 2012, Revised June 2012,
August 2012

IMPACTS:

Proposed gravel storage yard impacts associated with replacing the existing culvert will result in 68± LF (247±) SF of intermittent stream.

= Intermittent Stream Impact

U.S. ARMY CORPS OF ENGINEERS
RECEIVED
AUG 28 2012
BY

north
SCALE: 1"= 20'

AMERICAN LAND CONCEPTS
238 B MAIN STREET
REISTERSTOWN, MARYLAND 21136
PHONE: (410)-526-2688

Sheet 3