U.S. ARMY CORPS OF ENGINEERS
RECEIVED
AUG 28 2012
BY

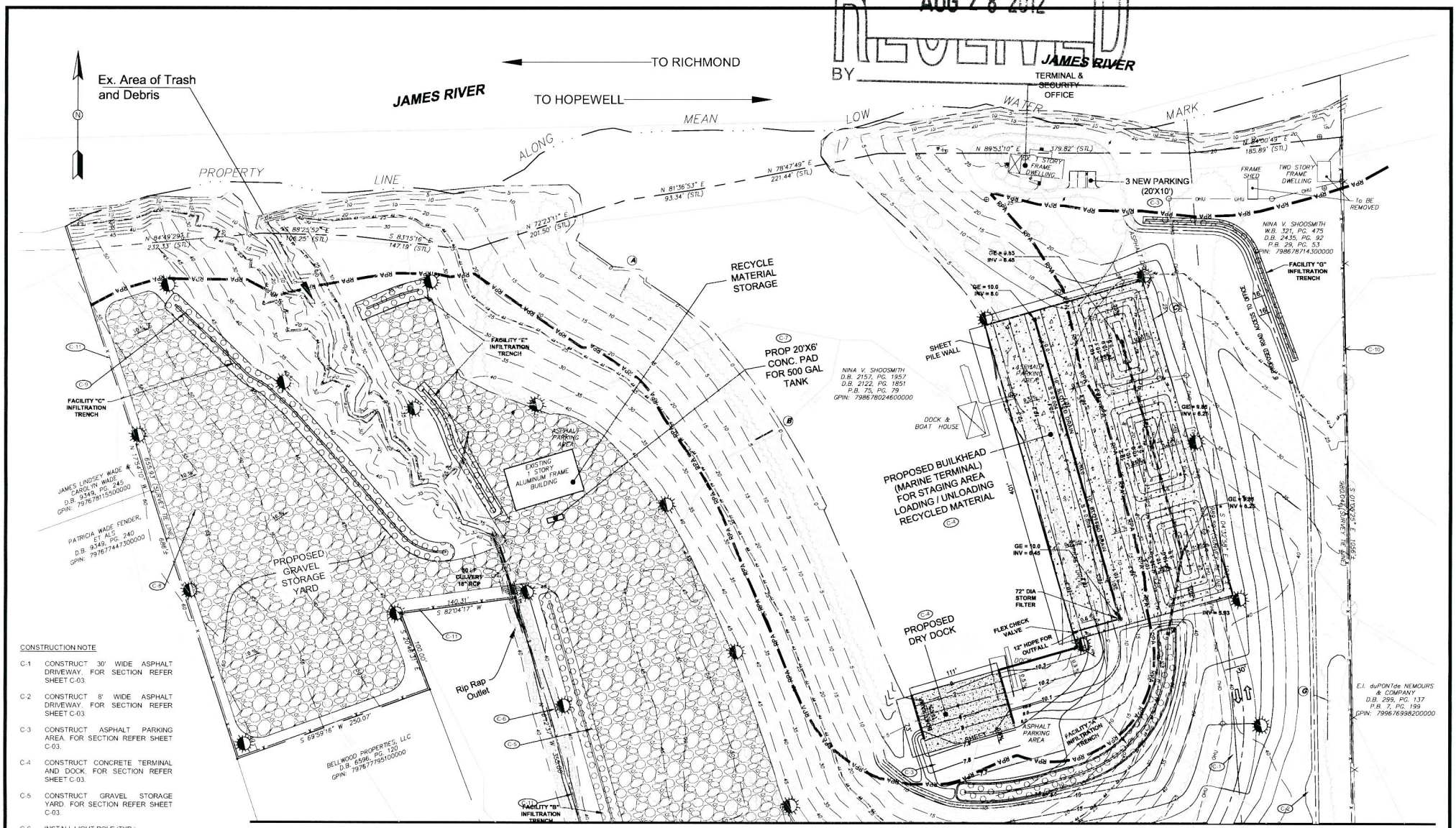

MATCHLINE A-A, SEE SHEET C-01

CONSTRUCTION NOTE

C-1 CONSTRUCT 30' WIDE ASPHALT DRIVEWAY. FOR SECTION REFER SHEET C-03.

C-2 CONSTRUCT 8' WIDE ASPHALT DRIVEWAY. FOR SECTION REFER SHEET C-03.

C-3 CONSTRUCT ASPHALT PARKING AREA. FOR SECTION REFER SHEET C-03.

C-4 CONSTRUCT CONCRETE TERMINAL AND DOCK. FOR SECTION REFER SHEET C-03.

C-5 CONSTRUCT GRAVEL STORAGE YARD. FOR SECTION REFER SHEET C-03.

C-6 INSTALL LIGHT POLE (TYP.)

C-7 CONSTRUCT 20'X6' CONC. PAD FOR 500 GAL TANK

C-8 PROVIDE 3' HIGH, 3' TOP WIDTH AND 6:1 SIDE SLOPE BERM.

C-9 PROVIDE 1' HIGH, 2' TOP WIDTH AND 6:1 SIDE SLOPE BERM.

C-10 REMOVE / MODIFY EX. FENCE WITH 6' HIGH ELECTRIC FENCE.

C-11 INSTALL 6' HIGH ELECTRIC FENCE.

Copyright Chesterfield County, Virginia, Information Systems Technology Department, P.O. Box 40, Chesterfield, Virginia 23832. The information on this publication may not be copied or reproduced in any form without permission in writing from the copyright owner.

Every effort has been made to verify the information contained in this publication. The County assumes no liability for damages arising from errors or omissions. Users are urged to notify Chesterfield County of inconsistencies so that corrections can be made in future publications. Phone (804) 748-1503 or write to Chesterfield County Information Systems Technology Department, P.O. Box 40, Chesterfield, Virginia 23832.

SURVEYOR
OLD DOMINION LAND SURVEYS, LLC
4371 Payne Mill Road
Burnpass, VA - 23024
(804) 516-9950
(540) 205-7582

OWNER / DEVELOPER
SMITH IRON AND METAL CO., INC.
3000 BELLS ROAD
RICHMOND, VIRGINIA 23224
ATTN: CHARLES SMITH, JR.
PHONE: (804) 743-7802

CONSULTANT
AMERICAN LAND CONCEPTS
238 B MAIN STREET
REISTERSTOWN, MARYLAND 21136
PHONE: (410)-526-2688

REV. NO.	DESCRIPTION	DATE

GRAPHIC SCALE
50 0 25 50 100 200
(IN FEET)
1 inch = 50 ft.

ENGINEER
CV, INC.
416 HUNGERFORD DRIVE
SUITE 301
ROCKVILLE, MD 20850
PHONE: (240) 252-5696
FAX: (240) 252-5612
CONTACT: CHINMAY VYAS, P.E.
EMAIL: CVINC-V-INC.COM

PROJECT
BELLWOOD MARINE TERMINAL
SITE AND GRADING PLAN
CHESTERFIELD COUNTY VIRGINIA

	20121017
SCALE:	1" = 50'
DATE:	08-14-2012
DRAWN BY:	HRP
CHECKED BY:	CCV

C-02