//vawill/Data/VAProjs/32761-PMusa/Quad_Aerial_APL_2012_08_16.indd

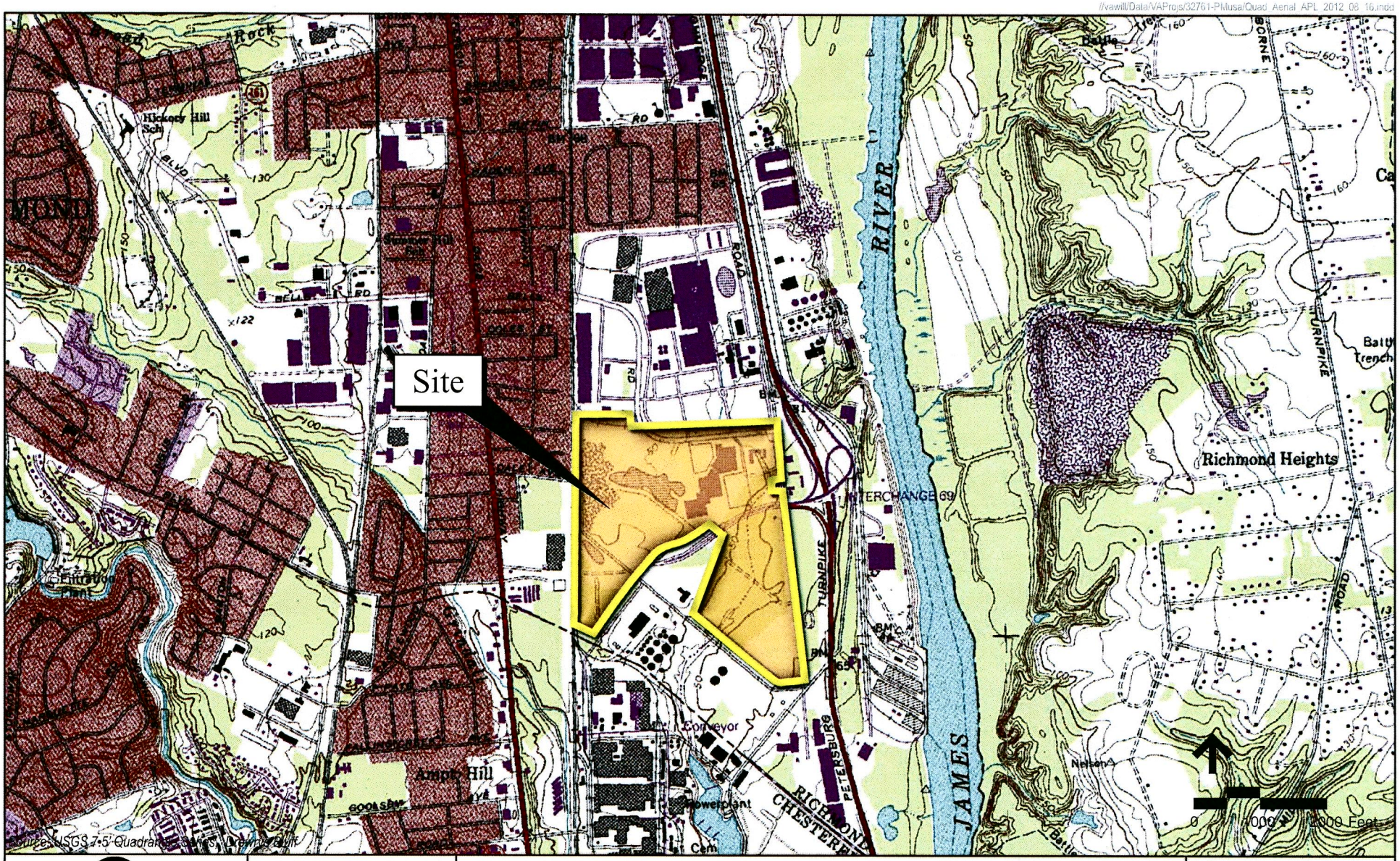

Source: USGS 7.5' Quadrangle Series, Drewry's Bluff

VHB
Vanasse Hangen Brustlin, Inc.
Environmental Services
Land Development, Transportation
351 McLaws Circle, Suite 3
Williamsburg, Virginia 23185
(757) 220-0500 • Fax: (757) 220-8544

ADJACENT PROPERTY OWNERS:

1. DUPONT E. I. NEMOURS & CO.
2. KINDER MORGAN SOUTHEAST
3. CSX RAILROAD

DATUM: NAD83

PHILIP MORRIS USA - OPERATIONS CENTER PROPERTY

PROJECT LOCATION

AT: COMMERCE ROAD INDUSTRIAL AREA

IN: RICHMOND, VIRGINIA

PURPOSE: MIXED USE DEVELOPMENT

APPLICATION BY: ALTRIA CLIENT SERVICES

DATE: AUGUST, 2012

SHEET 2 **OF** 7

U.S. ARMY CORPS OF ENGINEERS
RECEIVED
AUG 24 2012
BY