GOK INDUSTRIAL PARK
CITY OF DANVILLE, VIRGINIA

FIGURE 1-3
PROJECT PLAN

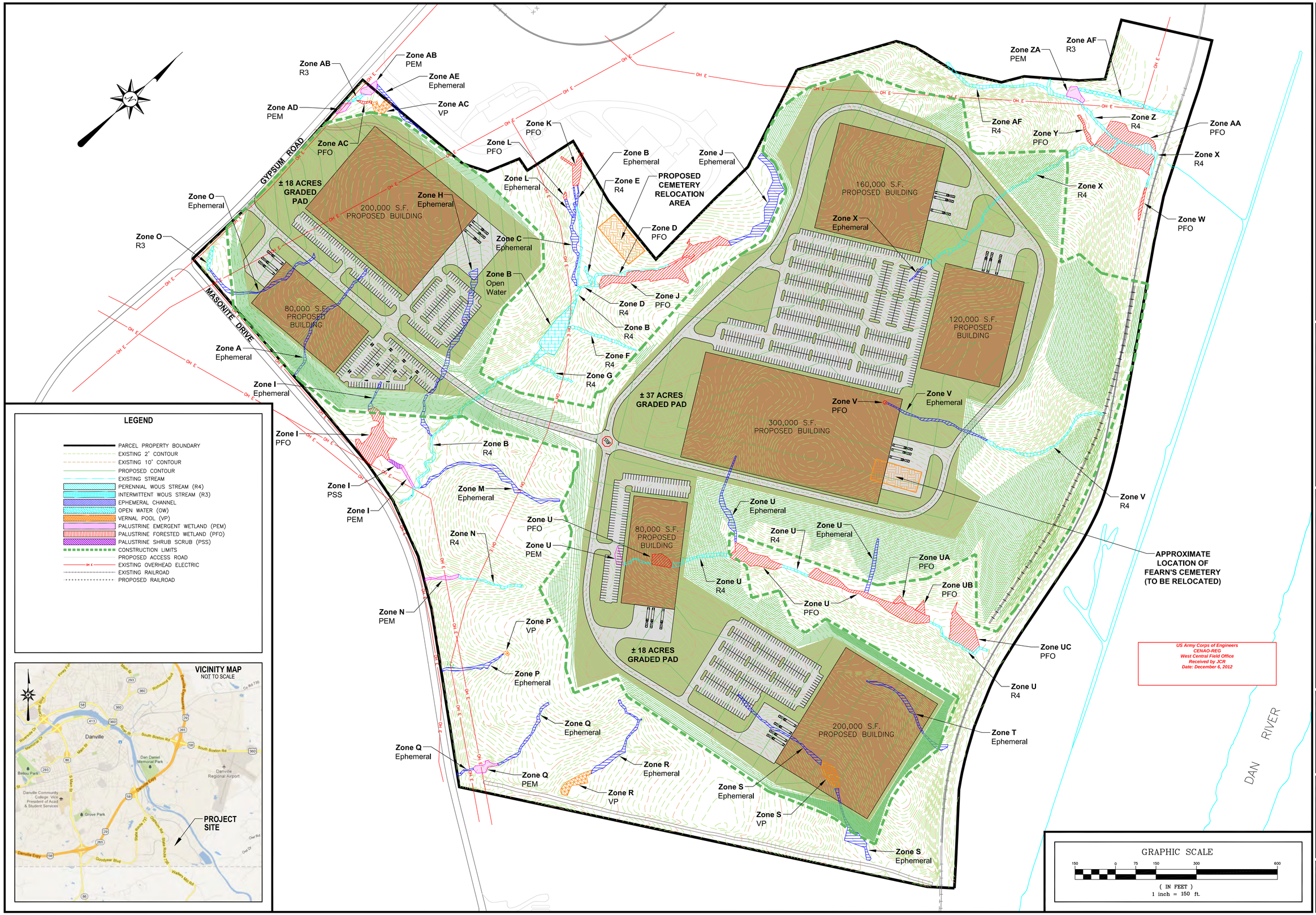

LEGEND

- PARCEL PROPERTY BOUNDARY
- EXISTING 2' CONTOUR
- EXISTING 10' CONTOUR
- PROPOSED CONTOUR
- EXISTING STREAM
- PERENNIAL WOUS STREAM (R4)
- INTERMITTENT WOUS STREAM (R3)
- EPHEMERAL CHANNEL
- OPEN WATER (OW)
- VERNAL POOL (VP)
- PALUSTRINE EMERGENT WETLAND (PEM)
- PALUSTRINE FORESTED WETLAND (PFO)
- PALUSTRINE SHRUB SCRUB (PSS)
- CONSTRUCTION LIMITS
- PROPOSED ACCESS ROAD
- EXISTING OVERHEAD ELECTRIC
- EXISTING RAILROAD
- PROPOSED RAILROAD

Reynolds-Clark DEVELOPMENT, INC.
112 SOUTH MAIN STREET - P.O. BOX 556 - GRETNA, VIRGINIA 24557
Phone - 434.656.8961 Fax - 434.656.8995 www.reynoldsclark.com

Revisions:
1. _____
2. _____
3. _____
4. _____

Date: 11 / 28 / 2012	Drawing Number
Project #:	C1
Drawn By: JFW	
Scale: 1" = 150'	