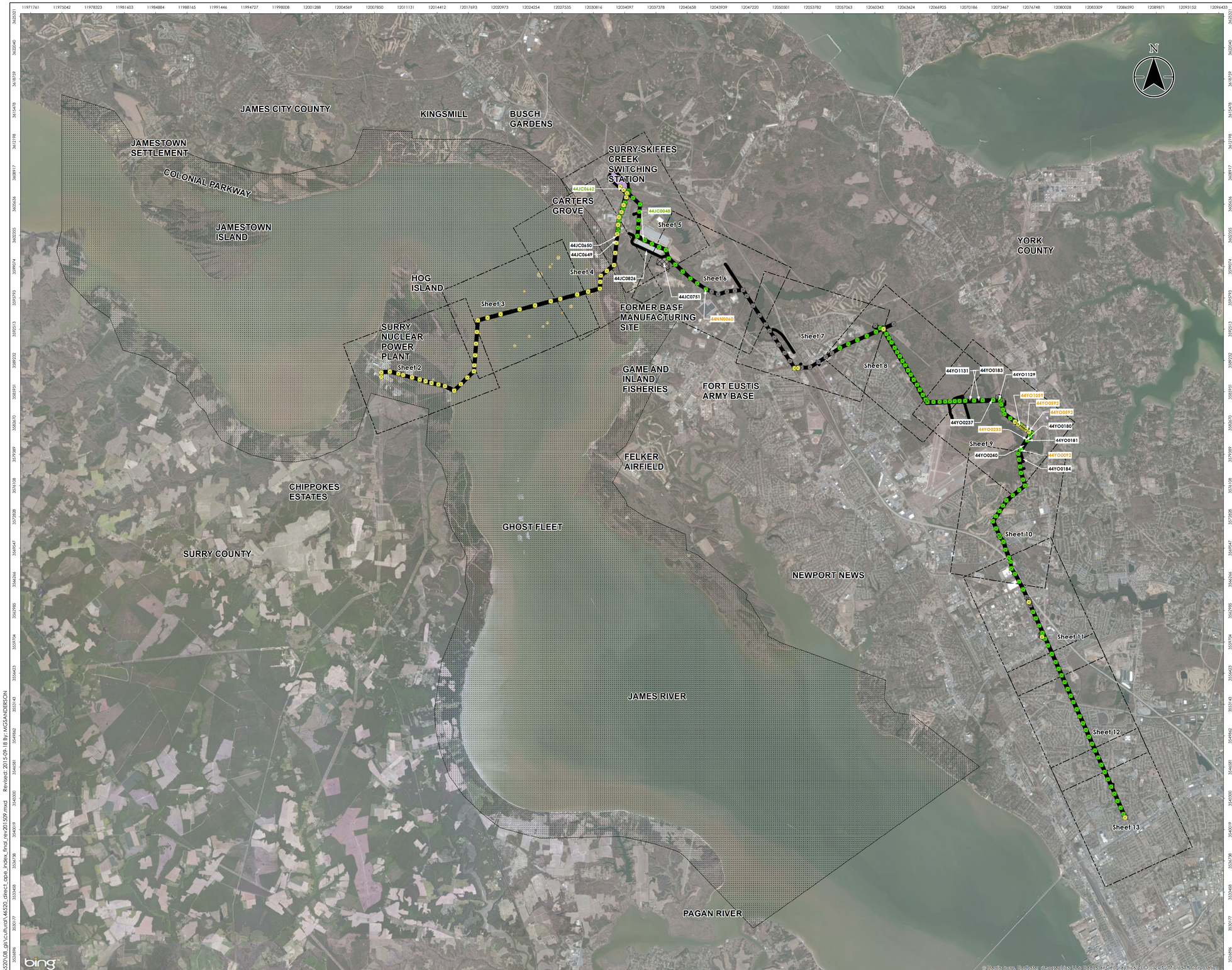

Figure No.

1

Title

Direct APE Map- Archaeological Resources

Submitted: 2014-09-08
Revised: 2015-05-21
Revised: 2015-07-24
Revised: 2015-09-10

Client/Project

Dominion Virginia Power
Surry-Skiffes Creek-Whealton
Proposed 500/230 kV Line

Project Location

James City County, Surry County, York County, City of Newport News, and City of Hampton, Virginia

203446520

Prepared by MGS on 2015-05-19
Technical Review by CPG on 2015-05-19
Independent Review by CFC on 2015-05-19

0 10,000 20,000 Feet

1:60,000 (At original document size of 22x34)

Direct APE
Sheet Index

Archaeological Resources

- Resource to be Managed as Unevaluated for Listing on NRHP
- Resource Potentially Eligible for Listing on NRHP
- Resource Eligible for Listing on NRHP
- Eligible Historic District
- Underwater Buffer of Anomalies to be Managed as Unevaluated for Listing on NRHP

Structure Activity

- Proposed New Structure
- Reconductoring Existing Structure
- Remove and Replace Existing Structure

US Army Corps of Engineers
Norfolk District Regulatory Office
Received by: RLS
Date: Sept 18, 2015

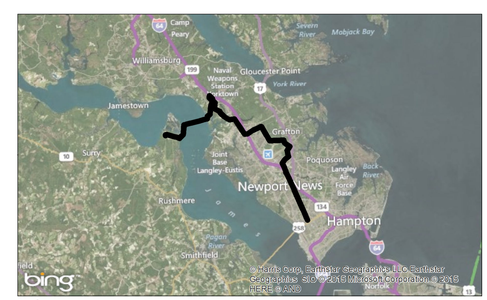

Notes

1. Coordinate System: NAD 1983 StatePlane Virginia South FIPS 4502 Feet
2. Tower Locations and Project Limits provided by Dominion Virginia Power
3. Orthoimagery © Bing Maps
4. Only historic properties under the authority of Section 106 are shown. National Register of Historic Places eligibility status provided by the Corps with DHR concurrence on May 1, 2015 and the Keeper of the National Register on August 14, 2015.
5. Microsoft product screen shot(s) reprinted with permission from Microsoft Corporation

Stantec

Disclaimer: Stantec assumes no responsibility for data supplied in electronic format. The recipient accepts full responsibility for verifying the accuracy and completeness of the data. The recipient releases Stantec, its officers, employees, consultants and agents, from any and all claims arising in any way from the content or provision of the data.

U:\203446520\08_gis\Culture\46520_direct_ape_index_final_rev201509.mxd Revised: 2015-09-18 By: MGS4ANDERSON