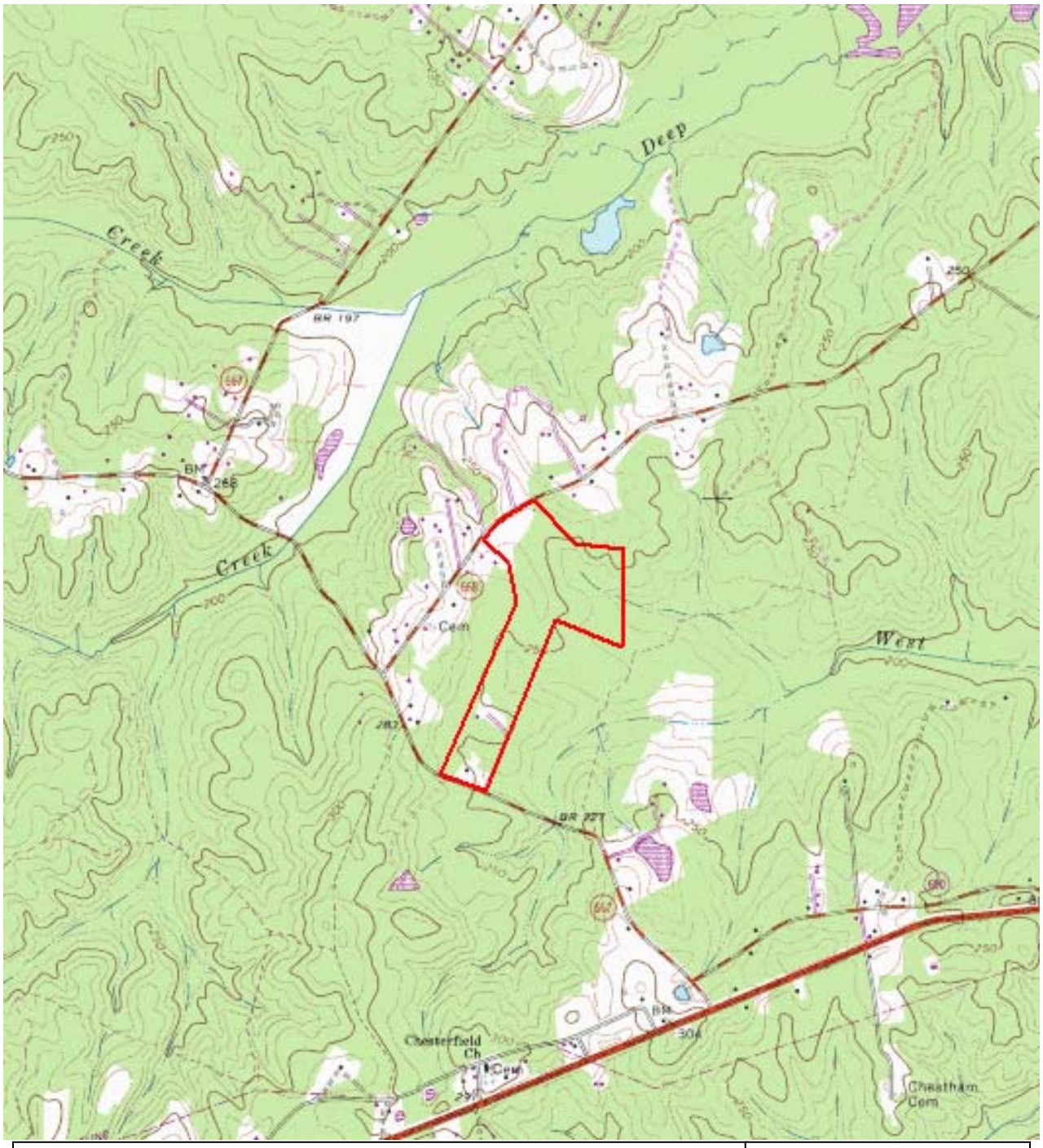

KOONTZ-BRYANT, P.C. A Full Service Civil Consulting Firm	Date:October 7, 2005 USGS: Hallsboro
TOPOGRAPHIC MAP Foxcreek Subdivision Addition Chesterfield, VA	Latitude: 37° 24' 30.15" N Longitude: 77° 42' 25.17" W Area: 75 ± Acres Scale: 1" = 2000'