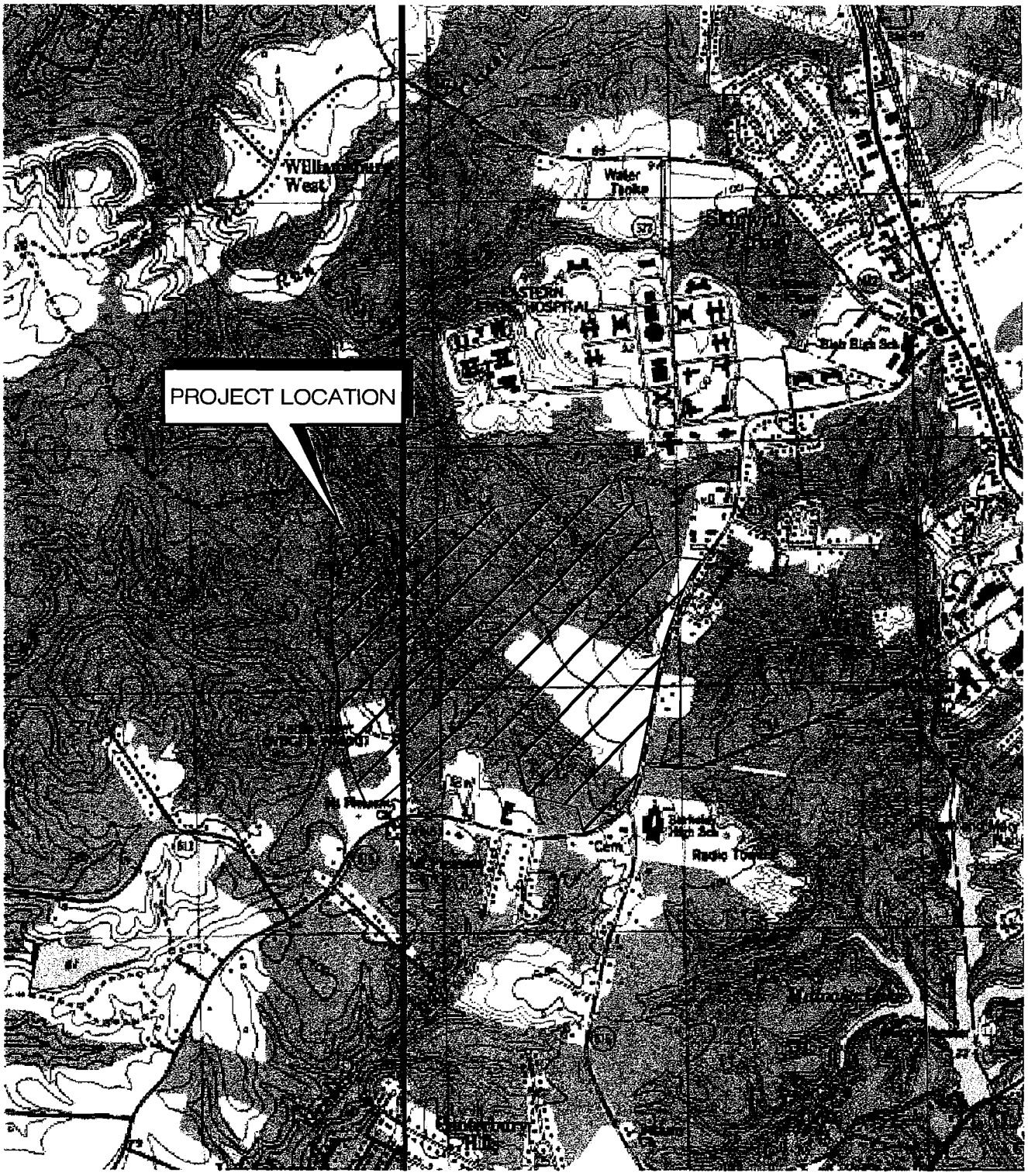

2000' 1000' 0' 2000'

SCALE: 1 INCH = 2000 FEET

LATITUDE: 37°16'51"
LONGITUDE: 76°44'45"

SOURCE: USGS 7.5 MINUTE SERIES TOPOGRAPHIC MAP, NORGE AND WILLIAMSBURG, VA QUADRANGLE, 1984

WILLIAMSBURG ENVIRONMENTAL GROUP, INC.

FIGURE 1-2

PROJECT LOCATION MAP

NEW TOWN - SECTIONS 7,8 & REMAINING 9

JAMES CITY CO., VA | DECEMBER 2005