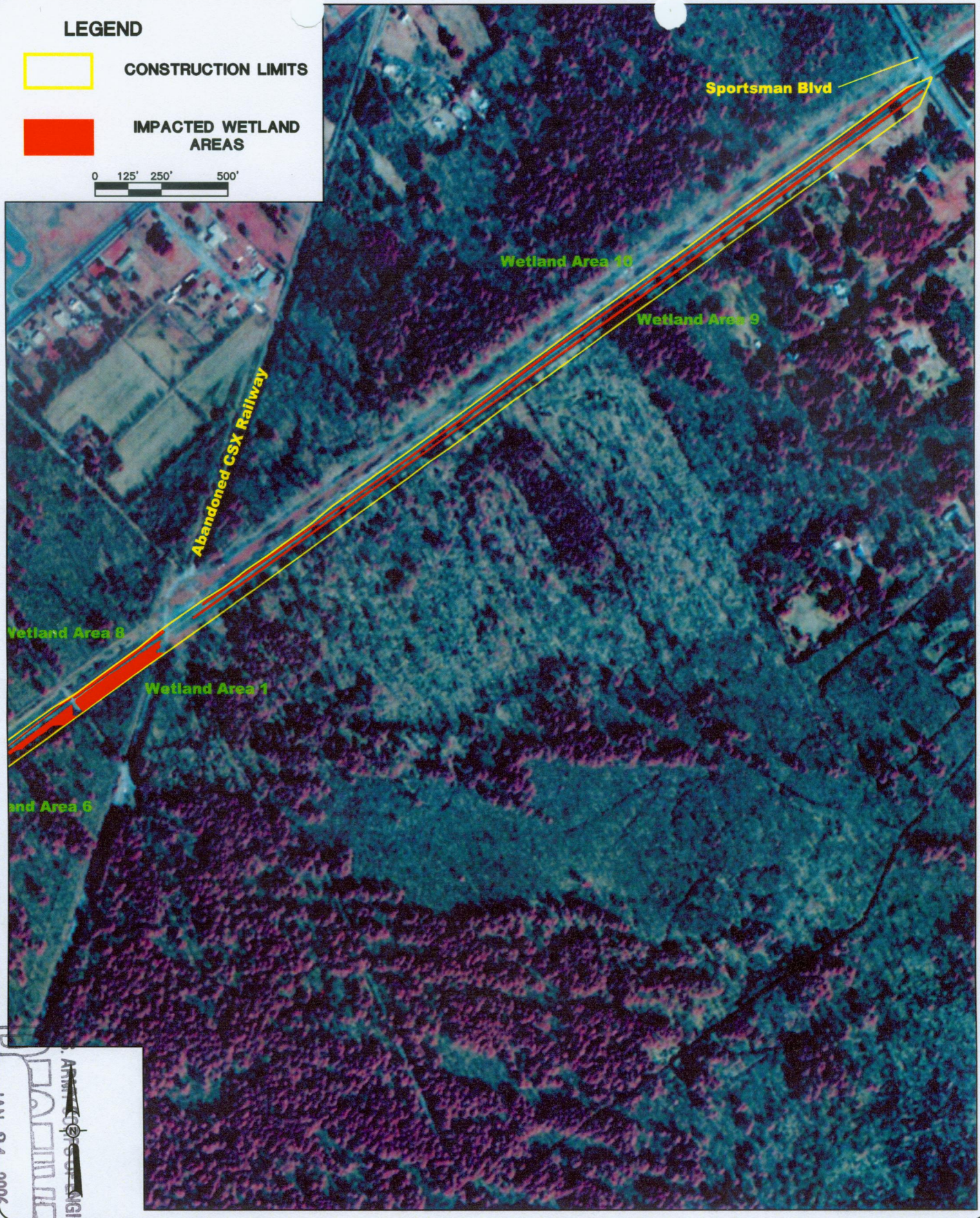

HANSON WILSON INCORPORATED

HWI PROJECT NO. 05RR574-1400

COMMONWEALTH RAILWAY
a Genesee & Wyoming Company

©Copyright Hanson-Wilson Incorporated. 2006

WETLAND IMPACT MAP

SECTION 404 COORDINATION
SUFFOLK MARSHALING YARD
SUFFOLK, VIRGINIA

EXHIBIT

4

I:\05JOBS\05RR574\CADD\ENVIRON\REVISED PERMIT APPLICATION EXHIBITS\WETLAND AREA IMPACT MAP.DWG JAN 20, 2006 3:45PM RHA

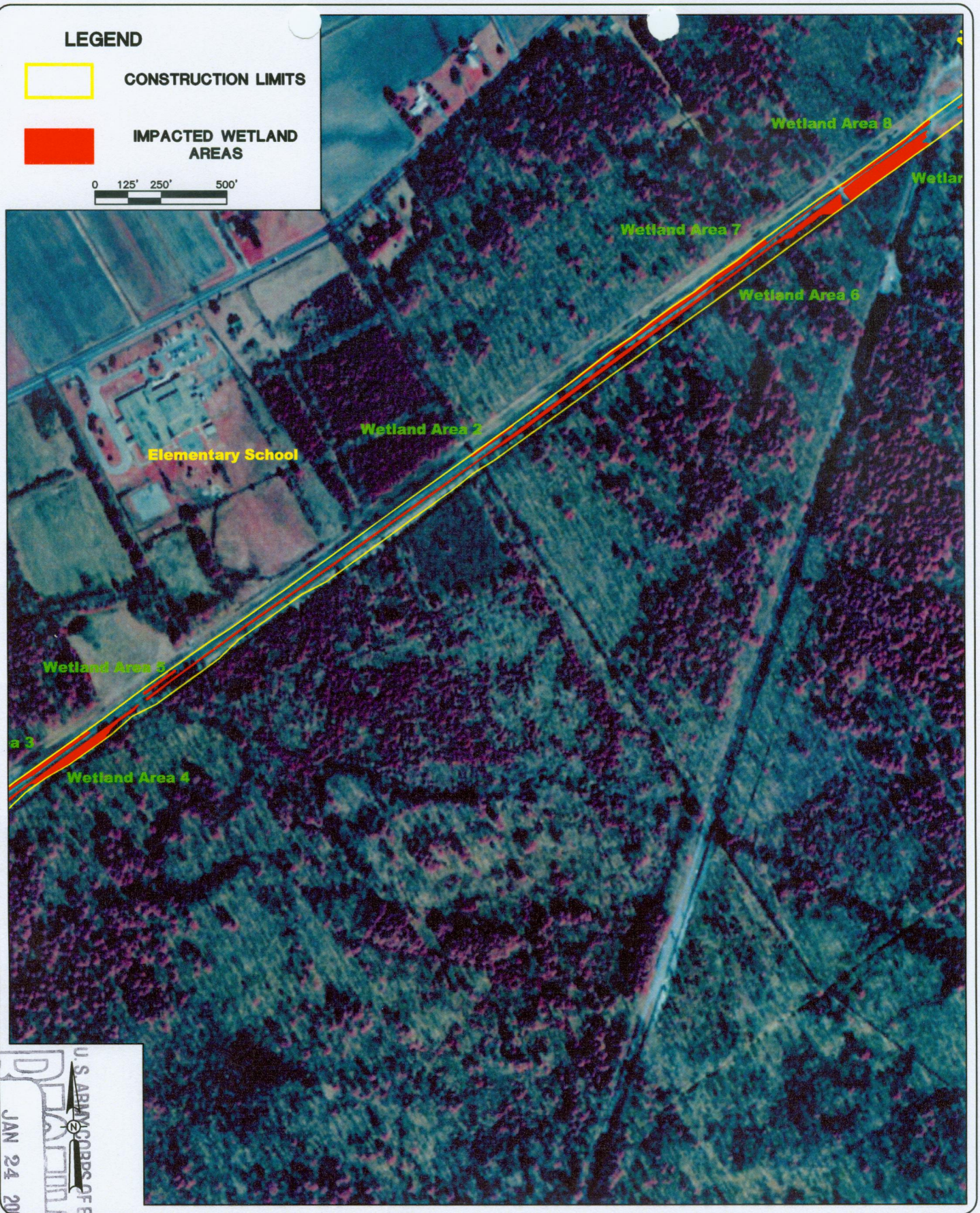

U.S. ARMY CORPS OF ENGI
JAN 24 2006

HANSON WILSON INCORPORATED

HWI PROJECT NO. 05RR574-1400

COMMONWEALTH RAILWAY
a Genesee & Wyoming Company

©Copyright Hanson-Wilson Incorporated. 2006

WETLAND IMPACT MAP

SECTION 404 COORDINATION
SUFFOLK MARSHALING YARD
SUFFOLK, VIRGINIA

EXHIBIT

5

I:\05JOBS\05RR574\CADD\ENVIRON\REVISED PERMIT APPLICATION\EXHIBITS\WETLAND AREA IMPACT MAP2.DWG JAN 20, 2006 3:46PM RHA

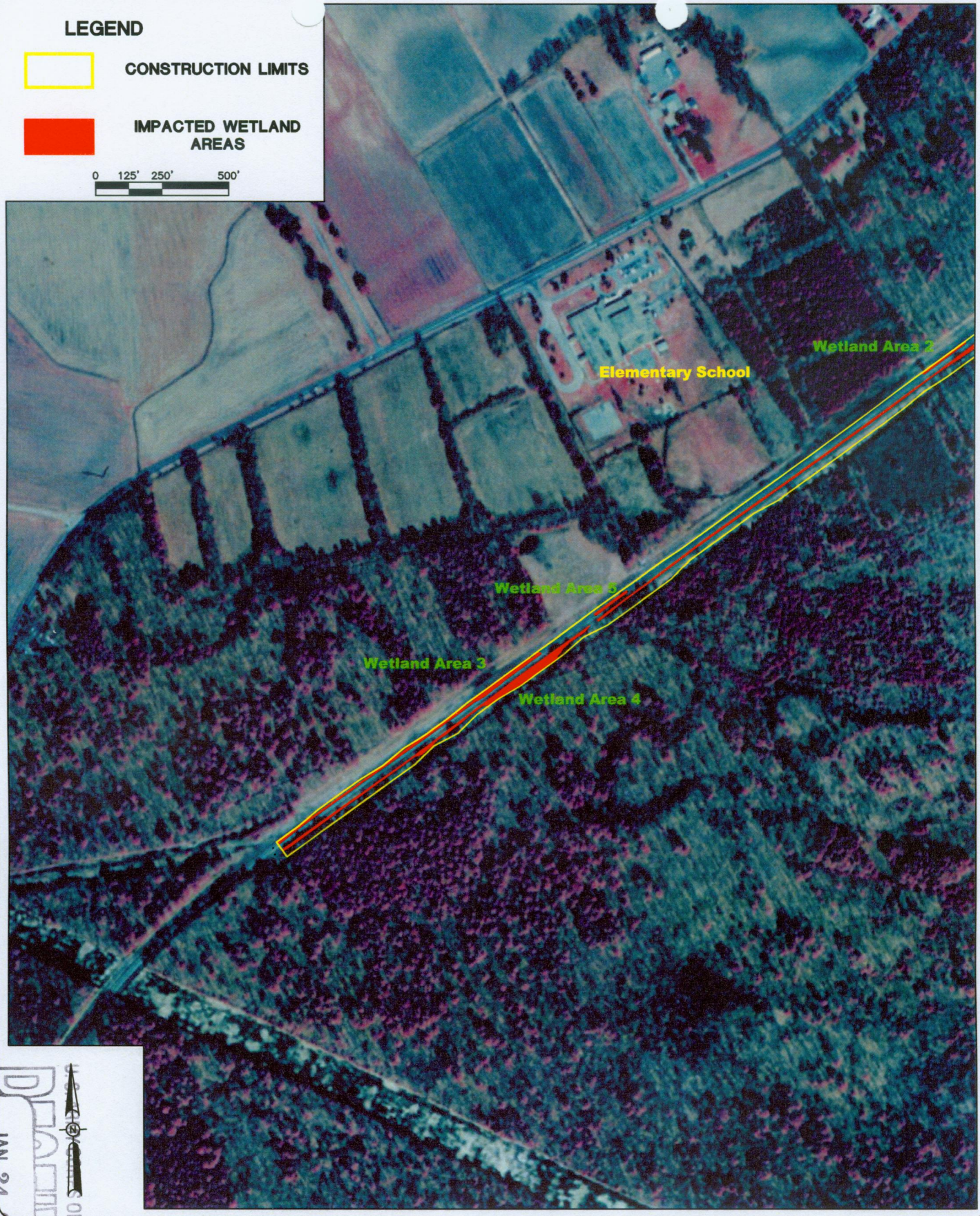

HANSON WILSON INCORPORATED

HWI PROJECT NO. 05RR574-1400

COMMONWEALTH RAILWAY
a Genesee & Wyoming Company

©Copyright Hanson-Wilson Incorporated. 2006

WETLAND IMPACT MAP

SECTION 404 COORDINATION
SUFFOLK MARSHALING YARD
SUFFOLK, VIRGINIA

EXHIBIT

6

I:\05JOBS\05RR574\CADD\ENVIRON\REVISED PERMIT APPLICATION\EXHIBITS\WETLAND AREA IMPACT MAP3.DWG JAN 20, 2006 3:55PM RHA

U.S. ARMY CORPS OF ENG
JAN 24 2006