T:\1900s\1996-Rutland\1996-Rutland\Ecology\Impacts\Cut Sheet (01-05-06).dwg

LEGEND:

- WETLAND LIMITS
- STREAM CHANNEL LIMITS
- PROPOSED STREAM CHANNEL IMPACTS
- EXISTING TREELINE

SITE DATA:

PROJECT AREA	200.54 ACRES ±

JURISDICTIONAL AREAS:

WETLANDS	14.83 ACRES±
STREAM CHANNELS	0.56 ACRE±
(EXCLUDING WETLANDS)	(8,354 L.F. ±)

JURISDICTIONAL AREA IMPACTS:

WETLANDS	5.60 ACRES±
STREAM CHANNELS	0.21 ACRE ±
(EXCLUDING WETLANDS)	(2710 L.F. ±)

SEWER IMPACTS

WETLANDS	0.54 ACRES±
STREAM CHANNELS	0.01 ACRES ±
(EXCLUDING WETLANDS)	(141 L.F. ±)

NOTE: THE LIMITS OF WETLANDS AND STREAM CHANNELS SHOWN ON THIS MAP HAVE BEEN CONFIRMED BY THE U.S. ARMY CORPS OF ENGINEERS ON 9/21/04; CONFIRMATION # 04-M0085.

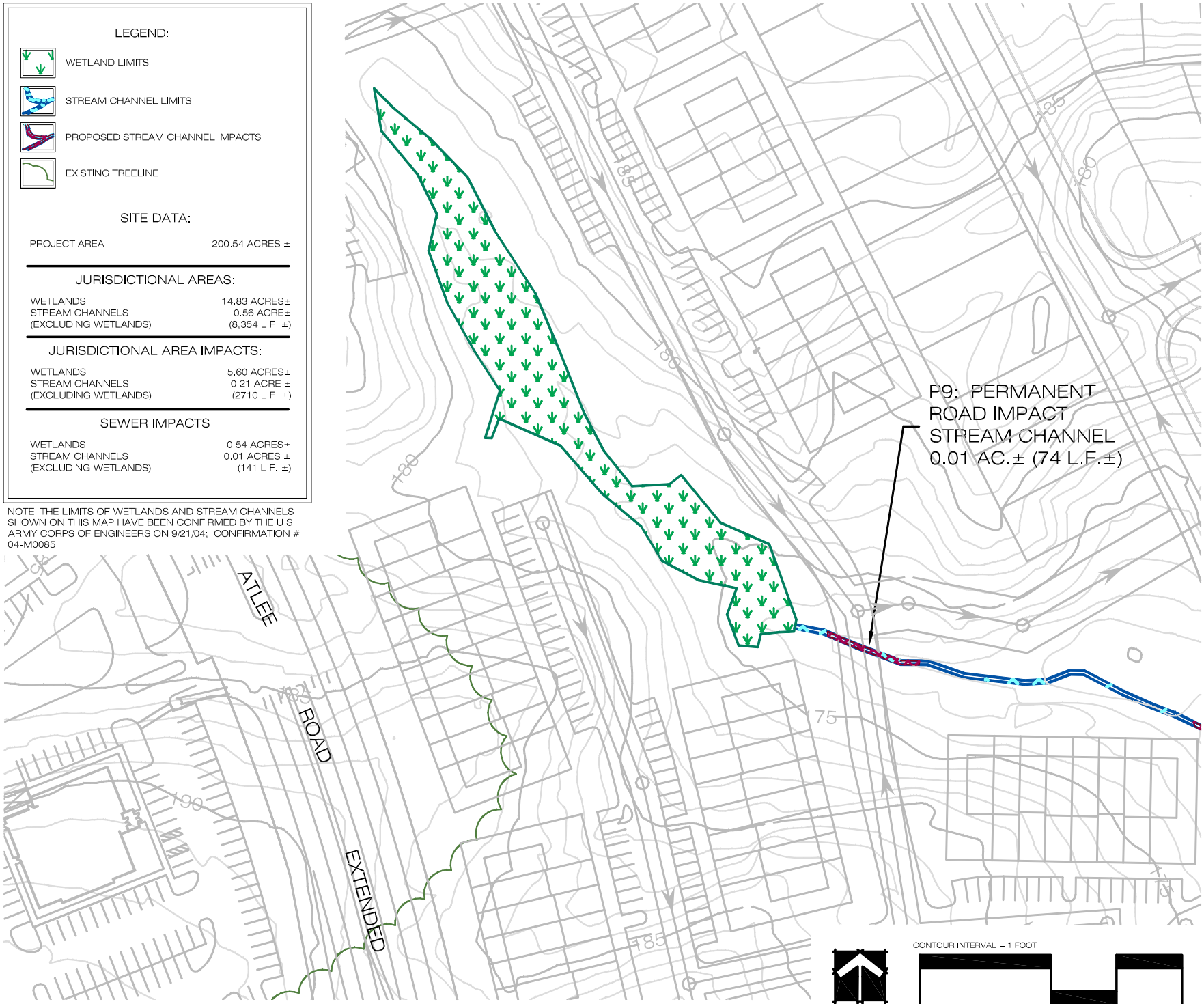

WILLIAMSBURG ENVIRONMENTAL GROUP, INC.
Environmental Consultants
3000 Ester Circle
Williamsburg, Virginia 23188
(757) 220-6899
13921 Park Center Road
Suite 150
Herndon, Virginia 20171
(703) 407-8388
7401 Beaulieu Springs Drive
Suite 205
Fredericksburg, Virginia 22407
(540)785-5544
4500 Plank Road
Suite 205
Chesterfield, Virginia 23225
(804) 267-3474

SHEET EIGHT
OVERALL JURISDICTIONAL AREA IMPACTS MAP
SELECTED ALTERNATIVE
RUTLAND
HANOVER COUNTY, VIRGINIA

DATE: JANUARY 5, 2006
JOB NUMBER: 1996
SCALE: 1 INCH = 100 FEET
SOURCE: BASE MAP PROVIDED BY YOUNGBLOOD, TYLER, & ASSOCIATES, P.C.